

Worcestershire Open Studios 2023 Guide



Meet artists in their creative spaces, see how they make their work and be inspired!

19–28 August

How to use this guide

This guide contains details of the 128 artists taking part in the event. Each artist has a venue number so you can see where they are located on the maps in this guide and online.

In the back of the guide there's an index of the artists listed by their first name along with a summary of the days that they are open and their artwork specialisms.

Simply select which artist you want to visit, check when they're open and turn up to be sure of a warm welcome. There's no need to book in advance and entry to all venues is free.

Not all artists are open every day. Artists choose when they open over the ten days. A calendar style graphic is displayed at the base of each listing. A coloured date circle shows when the artist is open with the times underneath.



Key to listings icons

-  refreshments available
-  toilet facilities
-  access for wheelchairs

Our website

Use our website alongside this guide to find out more about each of the artists taking part. As well as all their event details there are galleries of images, links to their own websites and social media pages, and videos of their studios or of them working.

You can search for artists by name, their artwork specialism or location and there's an interactive map with all the locations so that you can plan your route.

Check before you visit

All details in this guide were correct at time of going to print. For the most up to date information, we strongly advise checking our website before setting out on your visit, or call the artist directly.

Tell us what you think

Enjoy your Worcestershire Open Studios experience and let us know your thoughts by completing our online visitor survey. We value your feedback as it helps us with planning for future events.

There's £400 of artwork vouchers to be won in our prize draw! Visit www.worcestershireopenstudios.org/feedback to find out more.

Follow us on social media

-  @worcestershiresopenstudios
-  @worcestershiresopenstudios
-  @OpenStudios_WR

Welcome to Worcestershire Open Studios 2023

Now in its 9th year Worcestershire Open Studios is a well-loved annual event. Run by artists, it showcases the creativity and passion of Worcestershire makers.

This year we have more studios than ever taking part – 97 venues showcasing 128 artists, with over 40 artists taking part for the first time.

Artists welcome you into their homes and studios giving you a unique behind the scenes glimpse into how they make their work. Learn and ask questions, see the tools and materials they use, watch demos and in some cases you may have the chance to have-a-go yourself.

Studios are free to visit and this guide contains details of everyone taking part, their opening times and locations. There is a diverse range of artwork to see from painting, sculpture, printmaking, jewellery, ceramics, photography, textiles, wood-working and lots more. Visit our website for more information, and the opportunity to search by artist, genre and location.

Enjoy, and have a great Open Studios!

From the Organisers,
Gillian Simpson, Richard Nicholls and Sally Morgan.

The artists will have their work on display with the chance to buy original art. Many artists will have prints, cards and gifts for sale too.

Artists couldn't be more excited to be opening their doors to meet you! The event will run again over ten days – following the success of last year's longer event – giving you more opportunity to visit our artists.

Visitors are also encouraged to explore our beautiful county, using the maps provided to put together an inspirational day out.

Our thanks to all the participating artists, our sponsors, visitors, volunteers and supporters for contributing to make Worcestershire Open Studios such a worthwhile and enriching event.

Your feedback is crucial to our continued success. Please ask the artists you visit for details of our online visitor survey. As a thank you for completing the survey there is a prize draw, with £400 worth of artwork vouchers to be won.

Thank you to our sponsors



The image used on our cover is 'Beyond the Empty Blue' by Layla Khani who is at Venue 93.

1

Suzanne Nicholl

EXPRESSIVE PAINTER

I am excited to be welcoming visitors once again to my studio this summer. I have lots of new work to share and love nothing more than chatting all things art with art lovers and makers alike. You will be able to see and discuss my work in progress, check out my sketch books and explore my art practice and materials. I really look forward to meeting you!

www.suzannenichollart.com

IG: @suzanne_nicholl_art

Meadowcroft

170 Worcester Road

Hagley

DY9 0PS

07515 027944

As you head out of Hagley on the B4187 towards Oldswinford, I am the first house on your right after the right turning for Middlefield Lane. There is ample parking on my drive and my studio is to the left of the main house as you enter the driveway.



S S M T W T F S S M

19 20 21 22 23 24 25 26 27 28

10-4

10.30-4.30

2a

Edwina Mackinnon

MIXED MEDIA PAINTER AND TEXTILE ARTIST

I'm excited to be taking part in Worcestershire Open Studios for the first time and sharing my art and textile explorations with you. I work mainly in acrylics often combined with collage, print or stitch. I love to experiment with different techniques and I hope you enjoy my semi-abstract landscapes inspired by my travels.

www.edwinamackinnon.studio

IG: @edwinamackinnon

Bellem House

Mearse Lane

Belbroughton

DY9 9YD

07891 079080

From M5 junction 4 take the A491 towards Stourbridge. Over roundabout, then take first left into Mearse Lane. Bellem House is the first house on the right. Please park on the drive.



S S M T W T F S S M

19 20 21 22 23 24 25 26 27 28

10.30-4.30

10.30-4.30

2b

Julie Marcus

PAINTER AND MIXED MEDIA ARTIST

I am looking forward to welcoming everyone to my home studio, and sharing with you my abstracted acrylic and mixed media paintings. Also on view will be my sketch books which are full of experimental work. I will be very happy to talk through the different techniques with you over a cup of tea.

Bellem House

Mearse Lane

Belbroughton

DY9 9YD

07796 694444

From M5 junction 4 take the A491 towards Stourbridge. Over roundabout, then take first left into Mearse Lane. Bellem House is the first house on the right. Please park on the drive.

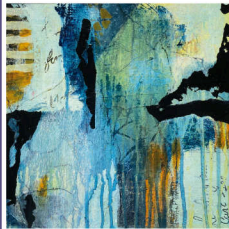

S S M T W T F S S M

19 20 21 22 23 24 25 26 27 28

10.30-4.30

10.30-4.30

3

Michelle Doidge

PAINTER/ARTIST

I am thrilled to be welcoming visitors for the second year. My work, both representational and abstract, is bold, colourful, and often heavily textured. I mainly use oils and pastels as well as iridescent/metallic acrylics. I incorporate unconventional methods, even using Polyfilla to create heavy impasto. You will see completed pieces as well as some of my methods whilst also enjoying a cuppa and cake!

www.michelledoidgeart.com
IG: @michelledoidgeart

312 Stourbridge Road
Bromsgrove
B61 9LH

07866 656218

My house/studio is situated on a private service road directly opposite Catshill garage and diagonally opposite The Plough and Harrow Pub. There is limited parking outside the house and also on the main Stourbridge Road, plus some parking in the pub car park.



S	S	M	T	W	T	F	S	S	M
19	20	21	22	23	24	25	26	27	28
10.30-4.30							10.30-4.30		

4

Joe Eccles

ABSTRACT ARTIST -
ACRYLIC PAINTER

I love to use a variety of media in my abstract works, mainly utilising acrylics and spray paint to achieve bright, bold and expressive original paintings. I paint from emotion and I am inspired by journeys of self-discovery, balance, and human psychological progress. Canvases of varying sizes will be available for purchase, along with other items.

www.joeeccles.co.uk
IG: @artist_joe_eccles

42 Greenfield Avenue
Marlbrook
Bromsgrove
B60 1HE

07912 645077

Turn onto Greenfield Avenue from Lickey Rock and follow the road up to the right and my house/studio is at the top of the road. My studio has a separate entrance to the left-hand side of the house. There is ample street parking available.

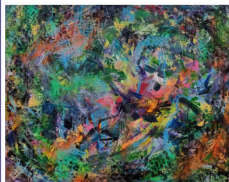

S	S	M	T	W	T	F	S	S	M
19	20	21	22	23	24	25	26	27	28
10-4			10-5			10-4			

5

Gillian Simpson

PAINTER

You'll find a great range of watercolours, limited edition prints and cards to browse and buy, along with sketchbooks and work in progress. I love to hear your feedback on new ideas, answer questions and demo and share some of the ways I work. Cornwall is a passion, and you'll see my palette is full of the bright, vibrant colours of West Penwith.

IG: @gilliansimpsonart
FB: @gilliansimpsonart

226 Birmingham Road
Lickey End
Bromsgrove
B61 0EZ
07730 593923

From M42 junction 1 island take A38 south. My house is set back off the road at the end of a service road to the left. There is some parking on my driveway. Alternatively park around the corner on School Lane.



S	S	M	T	W	T	F	S	S	M
19	20	21	22	23	24	25	26	27	28
							10-5		

6

Lappelli Craft Studio

ENAMELLER AND
FUSED GLASS ARTIST

I work with both fused glass and vitreous enamel on copper, and teach both disciplines in my studio workshop. During Open Studios there will be demonstrations and drop in have-a-go sessions.

www.lappelli.com

126 Linthurst Newtown
Blackwell
Bromsgrove
B60 1BS
07791 702788

There is parking on the street outside the studio, access is via a gate at the side of the house and through the garden. The 145 bus stops directly outside.

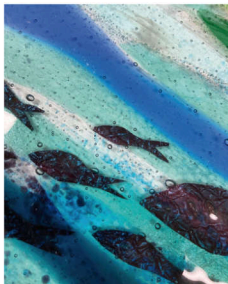

S	S	M	T	W	T	F	S	S	M
19	20	21	22	23	24	25	26	27	28
10-5			10-4.30						

7

Jane Aston

PAINTER

I am a contemporary artist and I love painting intuitively which means I have no prior plans before starting to paint. In contrast, I also love painting commissioned pet portraits. I love capturing the 'essence of spirit' in both styles. My art work is inspired by my travels, music and my daily walks in nature with my dog Gem.

www.janeastonstudios.com
IG: @janeastonstudios

Primrose Cottage
Callow Hill Road
Alvechurch
B48 7LR
07904 563823

Primrose Cottage is the second building (with a picket fence) from the canal bridge on Callow Hill Road towards Coopers Hill. Parking is available on the driveway, on the side of the cottage and in the layby opposite.



S	S	M	T	W	T	F	S	S	M
19	20	21	22	23	24	25	26	27	28
							10.30-4.30		

8

Anne Guest

CYANOTYPES

I use the cyanotype process to make unique and original art inspired by the beauty and vulnerability of the natural world. Visit me to learn about this process, the things that inspire me and to enjoy the rural view from my studio window. As well as the view you will be able to see finished artworks as well as work in progress.

www.anneguest.co.uk
IG: @anneguest.artist

Dolphin Farm
Weatheroak Hill
Alvechurch
B48 7EA
07821 816672

Situated one mile from junction 3 on the M42. There is off street car parking on site.



S	S	M	T	W	T	F	S	S	M
19	20	21	22	23	24	25	26	27	28
	12-6								12-6

9

Tashy, Canvas Picture Heaven

MIXED MEDIA AND 3D ART

What would I describe myself as? Definitely wacky! I source all different types of materials from charity shops, recyclable items etc to create the perfect 3D pictures which I can guarantee are completely different to anything you have seen before!

www.canvaspictureheaven.com
FB: @canvaspictureheaven

40 Flaxley Close
Winyates Green
Redditch
B98 0QS
07966 264559

From the McDonald's roundabout follow Far More Lane and turn left into Furze Lane and first left into Flaxley Close to number 40 on the right hand side.



S	S	M	T	W	T	F	S	S	M
19	20	21	22	23	24	25	26	27	28
11-6			11-6				11-6		

10a

Lighthouse Glass

LAMPWORK ARTIST AND JEWELLERY MAKER

My art is melting glass rods in the flame to make unique glass objects. I create pendants, beads, collectible mini floral and ocean paperweights along with vortex marbles, sculptural birds and animals. Also keepsakes which include the ashes of a beloved relative or pet. I will be demonstrating and providing have-a-go sessions throughout our opening.

www.lighthouseglass.co.uk
FB: @lighthouseglass

1160 Evesham Road
Astwood Bank
Redditch
B96 6DT
01527 457968

In-between Beverley Close and the petrol station on Evesham Road. The studio has a Lighthouse sign on it. Limited parking is available outside the studio and there is also a free carpark at the junction of Evesham Road and Jill Lane.



S	S	M	T	W	T	F	S	S	M
19	20	21	22	23	24	25	26	27	28
10-5			11-3				10-5		

10b

April Kirk

CROCHET, PARACORD, BEADWORK JEWELLERY

I work with: yarn, paracord and beads. Visitors will see vibrant, brightly coloured crocheted bedspreads, baby blankets and pram covers, snoods and scarfs; and amigurumi (crochet miniatures); paracord dog collars and leads, horse reins and neck straps, instrument straps and bracelets; and delicate small beadwork jewellery, bracelets, earrings and necklaces.

FB: @fuchsiacottagecrafts

1160 Evesham Road
Astwood Bank
Redditch
B96 6DT
01527 457968

In-between Beverley Close and the petrol station on Evesham Road. The studio has a Lighthouse sign on it. Limited parking is available outside the studio and there is also a free carpark at the junction of Evesham Road and Jill Lane.



S	S	M	T	W	T	F	S	S	M
19	20	21	22	23	24	25	26	27	28
10-5			11-3				10-5		

11

Deborah Watton DigiCamArtz

BOTANICAL ART AND DIGITAL ART

Welcome to my open studio, where you will find me working on my botanicals in different medias, including watercolour, coloured pencil, graphite and photography. You will also see my award winning abstract art in the form of manipulated photography, inspired by the ocean, woodlands and botanicals. Come and join me while I work and be inspired.

www.digicamartz.co.uk

IG: @digicamartz

Forest Cottage
16 High Street
Feckenham
B96 6HS

07540 610638

Once in Feckenham, you will find my studio directly opposite the Village Hall, at the end of a black and white house. Parking can be found on the roadside or in the village car park which is signposted and just a very short walk from me.



12a

Ian Ridley

WATERCOLOURS AND ACRYLICS

I am an artist working in watercolours and acrylics. My main focus is landscapes, seascapes and treescapes and my style varies between impressionist and semi-abstract. I am re-locating my studio to the Village Hall so I can demonstrate processes whilst providing examples and showing development through over 100 originals on display or in browsers.

www.ianridleywatercolours.co.uk

Feckenham Village Hall
High Street
Feckenham
B96 6HN

07718 497778

The Village Hall is situated on the High Street in the centre of Feckenham, just off the B4090 Saltway, parking is available in the free car park to the side of the hall.



S	S	M	T	W	T	F	S	S	M
19	20	21	22	23	24	25	26	27	28
10:30-4:30							10:30-4:30		

S	S	M	T	W	T	F	S	S	M
19	20	21	22	23	24	25	26	27	28
10:30-4:30							10:30-4:30		

12b

Jude Sullivan

PAINTER

Having started painting in watercolour, I now work mostly with pastels, and paint wildlife and pet portraits, with the occasional landscape for variety. During the Open Studios event I will be demonstrating how I approach animal portraiture, ensuring where possible the character of the animal is evident in the finished work. There is wheelchair access and toilets at the venue, and tea and coffee will be available.

www.feckenhamartisans.co.uk

Feckenham Village Hall
High Street
Feckenham
Redditch
B96 6HN

07714 703027

The Village Hall is situated on the High Street in the centre of Feckenham, just off the B4090 Saltway, parking is available in the free car park to the side of the hall.



S	S	M	T	W	T	F	S	S	M
19	20	21	22	23	24	25	26	27	28
10:30-4:30							10:30-4:30		

13

Julian Bull, Visibull Art and Design

THE ART OF PRINTING TREES

From my studio set in a private sculpture park, I create handmade prints directly from sections of fallen tree and the resulting striking images reflect the hidden beauty inside. As well as original prints I also make small contemporary tables and sell my tree ring imagery on a range of eco-conscious T-shirts, and homewares. Member Feckenham Artisans.

www.visibull.co.uk

IG: @visibull_art_and_design

7 Droitwich Rd
Feckenham
Redditch
B96 6JE
07711 359693

Located between Lygon Arms and Village Shop. Parking on our drive or in village car park.



14

Maggie Hobbs

CERAMICIST, PRINTER AND TEXTILE ARTIST

I work in a variety of media which include ceramics, print, textiles, knitting and jewellery. I am inspired by natural form and textures, enjoying the excitement of using coloured glazes on the surfaces of my hand made pots. I am also a very keen recycler with my rugged textiles. You will also find felted pieces and hand painted watercoloured cards.

IG: @maggiehobbs18

FB: @maggiehobbsartist

31 Clifford Road
Droitwich Spa
WR9 8UR

07792 979305

Please park on the road. My studio can be found at the bottom of a short drive to the left of the house. Follow the bunting.



15

Eric Watson

ARTIST, GALLERY, CLASSES AND WORKSHOPS

My artistic focus and passion is wildlife and nature using pastels, mixed media, pencils and graphite. Many layers are built up to create depth, light, texture and detail. New vibrant work will be available this year and I will be demonstrating and running classes during the event. New workshops are planned and details will be available to book.

www.ericwatsonart.com

FB: @naturethroughart

Canalside Craft Centre
Unit 3/4 Ye Olde Stables
138 Hanbury Road
Stoke Prior, Bromsgrove
B60 4JZ

07887 588310

Opposite the Navigation Pub on Hanbury Road. Park in car park near to the Priory Cafe, keeping the cafe to your right, follow path past units and Art Studio signs to the building facing you. Walk into the building, up stairs and the studios are facing you.



Midland *fine* Arts

The Picture Framing Professionals

Established in May 2000, we have built up an enviable reputation as one of the Midlands leading picture frame manufacturers and framers of fine art, prints and memorabilia.

We manufacture all our frames using only the finest materials at our premises in Kidderminster.

01562 747355

www.midlandfineframing.co.uk

The Picture Framing Professionals

Iona & Beyond

An Exhibition of Paintings by
Sara Hayward MA (RCA)

Worcester Cathedral

1-30 August 2023

10am-5pm Mon-Sat, 1-3pm Sun



THE ARTS
SOCIETY
WORCESTER

*Enriching our lives
through the Arts*

We present stimulating and accessible lectures about a wide range of Arts topics. These bring nationally known expert, accredited lecturers to a Worcester audience.

We also put on study days, gallery talks, social events and organise visits and tours to amazing destinations in the UK and abroad.

Our ten regular lectures per year are presented at Bishop Perowne CE College on the second Tuesday evening of most months.

We socialise before the lectures.

We'd love you to
join us.

Find out more here:
[https://
theartsocietyworcester.org.uk](https://theartsocietyworcester.org.uk)



The Potter's Vase, one of a pair created for the Paris International Exhibition of 1878. TAS Worcester is very happy to have sponsored this "Showstopper" pot at the Museum of Royal Worcester.

Reproduced by kind permission of the Museum of Royal Worcester © Dyson Perrins Museum Trust.

THE GALLERY

51 HIGH STREET, PERSHORE WR10 1EU

ART GALLERY FRAMING EXHIBITIONS

RUN BY AN ARTIST, REPRESENTING ARTISTS, FOR ART LOVERS



**EXHIBITIONS
GALLERY
GUEST ARTISTS
ALL MEDIUMS
2D & 3D**

07879 347007



**BESPOKE
FRAMING
FLOAT & BOX
CROSS STITCH
LARGE SELECTION**

07713 055999

WWW.THEGALLERYPERSHORE.COM

16

Christine Harmer

DESIGNER IN ENAMELS
AND MIXED MEDIA

As an enameller, I began by designing and making jewellery. Over time, I have become increasingly interested in combining my enamels into larger mixed media pieces and have made artwork in various forms to commission. During Open Studios 2023, I will be creating new work and will have jewellery, up-cycled items for the home, and more on display.

www.enamelledjewellery.co.uk
FB: @OriginalKilnFiredEnamelJewellery

The Enamelled Jewellery Studio
Workshop No.1
Avoncroft Arts Centre
Redditch Road, Stoke Heath
Bromsgrove
B60 4JR
07759 122984

A large sign marks entrance to Avoncroft Arts Centre (not Avoncroft Museum). Turn directly off A38 at top of hill into drive, next to pedestrian crossing and near Hanbury Turn pub (on Corner A38/B4091). Parking at end of drive, follow brick path to studio.



S	S	M	T	W	T	F	S	S	M
19	20	21	22	23	24	25	26	27	28
10-4			10-2						10-4

17a

Sylvie Millen

MIXED MEDIA
TEXTILE ARTIST

Working intuitively with free-motion machine stitching, recycled materials and plant fibres, I create unique lace-like structures that represent the very essence of nature and the natural world as I see it, holding both fragility and strength. I enjoy pushing the boundaries of traditional embroidery to produce ethereal contemporary sculptures.

www.sylvie-sew.co.uk
IG: @sylviesew

The Dell
Cakebole Lane
Rushock
Droitwich
WR90NR
07539879073

Coming from Droitwich via A442, turn right into Well Lane and then left onto Cakebole Lane. The Dell is the first house on the left. N.B Do not use postcode, as Sat Nav will direct you to Rushock Trading Estate.

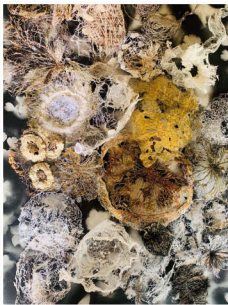

S	S	M	T	W	T	F	S	S	M
19	20	21	22	23	24	25	26	27	28
10:30-4:30							10:30-4:30		

17b

Jo Morris

PAINTER

I work in a variety of mediums including watercolours and acrylics and love to experiment with texture, tone and colour. Recently my work has taken on a more abstract direction, keeping my creative flame alight. This year I'm exhibiting in the beautiful studio of Sylvie Millen and will be working on a piece inbetween visitors. 2 artists 1 studio!

www.jomorrisart.com
IG: @jomorrisart

The Dell
Cakebole Lane
Rushock
Droitwich
WR90NR
07954 425330

Coming from Droitwich via A442, turn right into Well Lane and then left onto Cakebole Lane. The Dell is the first house on the left. N.B Do not use postcode, as Sat Nav will direct you to Rushock Trading Estate.



S	S	M	T	W	T	F	S	S	M
19	20	21	22	23	24	25	26	27	28
10:30-4:30							10:30-4:30		

Steve Sheasby

PAINTER

My work is heavily influenced by my love of musical performance, so you will see a wide range of portraits, together with landscapes in acrylics and oils created in a colourful and vibrant style. My work ranges in size, and its all for sale at reasonable prices. I'll be on hand to answer any questions, and hopefully meet your artistic needs.

IG: @steve.sheasby

FB: @steve.sheasby

Stanholme
Stanklyn Lane
Summerfield
Kidderminster
DY10 4HP
07885 904693

If approaching from the Worcester direction on the A449, turn right at the Mare and Colt public house entering Stanklyn Lane. Drive under the railway bridge and enter the drive of the 1st bungalow on the left (2nd house), large motorhome on the drive.



S S M T W T F S S M
19 20 21 22 23 24 25 26 27 28

12-6

19

Keith 'Taff' Roberts

FINE ART

I've had several exhibitions of my 'fantasy' art in my home town Kidderminster, as well as Droitwich and Bromsgrove, and recently shown my 'film noir' paintings inspired by old black and white movies. I also do commissions for portraits in pencil.

FB: @keithtaffroberts

31 York street
Kidderminster
DY10 2LN
07394 255810



S S M T W T F S S M
19 20 21 22 23 24 25 26 27 28

3-6

10-4

20

Katie Jarman

PAINTER

Join me in my home studio where I create colourful oil paintings inspired by the natural world. I have a wide range artworks on display including sunflowers, animals and landscapes. I will be painting each day so you will get behind the scenes access to my newest work in progress. Enjoy as I spray, drip and scrape paint creating energetic artwork.

www.katiejarmanart.com

IG: @katiejarmanartist

16 Llangorse Close
Burlish
Stourport-on-Severn
DY13 8LJ
07854 722711

You can park on the large drive at the end of the road.

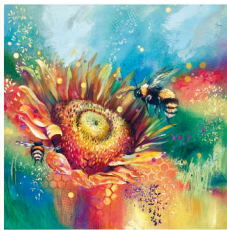

S S M T W T F S S M
19 20 21 22 23 24 25 26 27 28

11-5

12-4

11-5

21

Peter Lloyd – The Pigsty Studio

ILLUSTRATED CALLIGRAPHY

I am so fortunate to unite my passion for calligraphy and nature. Nestled amidst the beautiful Abberley Hills brings inspiration to illustrate and paint with words in a wide variety of styles and scripts. A broad range of original work, prints and greetings cards will be displayed. Demonstrations and have-a-go sessions will be ongoing. All welcome.

www.thepigstystudio.co.uk
IG: @thepigstystudio_
calligraphy

The Pigsty Studio
Stockton Road
Abberley
WR6 6AS
01299 896797

On Google maps – enter 'The Pigsty Studio' as your destination or what3words: ///galloping.ties.siesta which will bring you to our drive entrance. Parking is on the roadside. This is a long straight with good visibility for overtaking.



S	S	M	T	W	T	F	S	S	M
19	20	21	22	23	24	25	26	27	28
11-6			11-6				11-6		

22a

Heather Farmer

PAINTER

I paint mainly in oils, but lately with acrylics and ink in a very different style. I want my work to evoke feelings and memories for people. I love experimenting with colour and techniques of applying paint to create texture and movement. See my creative processes and the more unusual tools I use. I will have special show prices on some work.

IG: @artworkbyheather
FB: @heatherfarmerartist

11 Glendower Way
Great Witley
WR6 6JD
07946 304604

A443 Worcester Road into Great Witley. If coming from Worcester take first right after surgery and school. We are at the top of the hill. Some parking on driveway or on the road or car park at the village hall by the school can also be used.



S	S	M	T	W	T	F	S	S	M
19	20	21	22	23	24	25	26	27	28
10.30-4.30			11-4				10.30-4.30		

22b

Steve Farmer

PAINTER

Castles have always interested me, and having retired, I began a quest to paint ruins and then recreate them as they may have been 500 years ago. I paint mainly ruins from the English/Welsh Marches area using acrylics. I would be very happy to discuss my journey over the last four years, and how my painting has changed.

IG: @castlesreimagined
FB: @artworkbystevefarmer

11 Glendower Way
Great Witley
WR6 6JD
07946 304604

A443 Worcester Road into Great Witley. If coming from Worcester take first right after surgery and school. We are at the top of the hill. Some parking on driveway or on the road or car park at the village hall by the school can also be used.

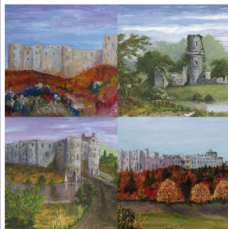

S	S	M	T	W	T	F	S	S	M
19	20	21	22	23	24	25	26	27	28
10.30-4.30			11-4				10.30-4.30		

23a

Mary Brittain

PAINTER AND SCULPTOR

My work, inspired by the natural world, is bold and colourful and often includes elements of collage. I shall also display a small collection of sculpture. I am joined this year by four fellow artists, all with very different styles, so there should be something for everyone. There will be refreshments served in the secluded courtyard garden.

www.marybrittainstudio.com
IG: @brittain.mary2018

The Granary
Home Farm Lane
Great Witley
Worcester
WR6 6JJ
07771 653127

Home Farm Lane has two entrances, one from the B4196 the other from the B4203. The Granary is 500 yards from B4196 and $\frac{3}{4}$ mile from the B4203. Park on the gravel area in front of the house.

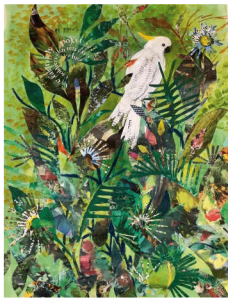

S	S	M	T	W	T	F	S	S	M
19	20	21	22	23	24	25	26	27	28
10.30-5			10.30-5				10.30-5		

23b

Deborah Catesby

PAINTER

My oil paintings use paint expressively, to suggest stories about people, places and feeling, using colour and movement. I'm exhibiting with fellow artists Mary Brittain, Erin Conel, Stella Downing and Gemma Griffiths. Our very different work should provide a varied experience for visitors to the Granary's delightful studio and courtyard garden.

www.debcatesby.co.uk
IG: @deborahcatesby

The Granary
Home Farm Lane
Great Witley
Worcester
WR6 6JJ
07812 741095

Home Farm Lane has two entrances, one from the B4196 the other from the B4203. The Granary is 500 yards from B4196 and $\frac{3}{4}$ mile from the B4203. Park on the gravel area in front of the house.



S	S	M	T	W	T	F	S	S	M
19	20	21	22	23	24	25	26	27	28
10.30-5			10.30-5				10.30-5		

23c

Erin Conel

PAINTER

I am an American-born artist settled in England. Originally trained in mathematics, I began painting in 2001. My work combines imagery from a variety of sources including imagination, memory, family and historical photographs, film, landscape, art history, and advertisements to create narratives that explore our inner lives.

www.erinconel.com
IG: @erin.conel

The Granary
Home Farm Lane
Great Witley
Worcester
WR6 6JJ
07943 866376

Home Farm Lane has two entrances, one from the B4196 the other from the B4203. The Granary is 500 yards from B4196 and $\frac{3}{4}$ mile from the B4203. Park on the gravel area in front of the house.



S	S	M	T	W	T	F	S	S	M
19	20	21	22	23	24	25	26	27	28
10.30-5			10.30-5				10.30-5		

23d

Gemma Griffiths

PAINTER

Splitting my time between the Malvern Hills and the Ceredigion coast provides endless inspiration for my work. Most of my paintings originate from sketches and notes made on my daily walks. I work in an impressionistic way enjoying employing different marks and mediums to achieve a sense of place rather than an exact, photographic representation.

www.gemmagriffiths.com
IG: @gemmagriffithsart

The Granary
Home Farm Lane
Great Witley
Worcester
WR6 6JJ

07955 824882

Home Farm Lane has two entrances, one from the B4196 the other from the B4203. The Granary is 500 yards from B4196 and $\frac{3}{4}$ mile from the B4203. Park on the gravel area in front of the house.

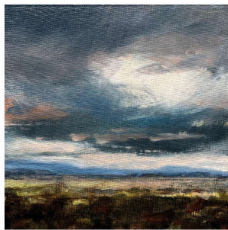

S	S	M	T	W	T	F	S	S	M
19	20	21	22	23	24	25	26	27	28
10.30-5			10.30-5				10.30-5		

23e

Stella Downing

MIXED MEDIA, SOFT PASTELS, LANDSCAPE

I find inspiration in the beautiful Worcestershire landscape. I work 'en plein air' in charcoal and pastels and sometimes the work is completed in one day. At other times it provides the basis for larger mixed media work in the studio, using gesso, inks, charcoal and pastels on mount board.

www.stelladowning.co.uk
IG: @larkonthehill

The Granary
Home Farm Lane
Great Witley
Worcester
WR6 6JJ

07791 156797

Home Farm Lane has two entrances, one from the B4196 the other from the B4203. The Granary is 500 yards from B4196 and $\frac{3}{4}$ mile from the B4203. Park on the gravel area in front of the house.

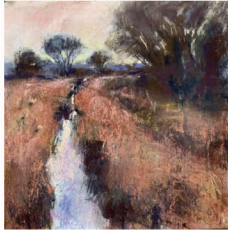

S	S	M	T	W	T	F	S	S	M
19	20	21	22	23	24	25	26	27	28
10.30-5			10.30-5				10.30-5		

24

Gilly Hemmer

PAINTER AND MIXED MEDIA ARTIST

I work with acrylics and mixed media building up layers to add depth and texture to my paintings. Inspired by my love of landscapes, shorelines and everyday objects, my paintings are more about my perception of places and things as I try to capture the way I feel about a subject rather than express a visual reality.

www.gillyhemmer.com
FB: @gillyhemmer.art

Southwood Cottage
Pudford Lane
Martley
Worcestershire
WR6 6RF
07984 922340

Between Martley and Great Witley, turn off the B4197 into Pudford Lane, opposite Home Lane. Follow the lane $\frac{1}{2}$ miles to the very end, where you will see a track to your right. We are at the end of this track. Please park on our driveway or just outside.

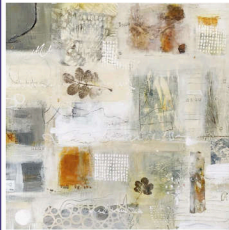

S	S	M	T	W	T	F	S	S	M
19	20	21	22	23	24	25	26	27	28
11-5			2-6				11-5		

25

Nigel Montandon

ARTIST AND POTTER

Living on the borders of Worcestershire and Herefordshire the stunning landscapes around me are my inspiration. I work mainly oil and watercolour, often plein air to try and catch the moment. I exhibit at local galleries and many events. I also love working with clay. I occasionally have people experiencing the potters wheel which is great fun for all ages.

www.nigelmontandon.co.uk
IG: @nigelmontandon

Grain Farm Bungalow
Linley Green
Whitbourne
Worcester
WR6 5RQ
07985 512404

From Worcester turn left at Knightwick Bridge towards Suckley, at crossroads turn right after 1½ miles. From Malvern on A4103, turn right onto B4220 to Bromyard. After 2½ miles turn right past caravan park and turn right at T-junction. We are 500yds on right.



S	S	M	T	W	T	F	S	S	M
19	20	21	22	23	24	25	26	27	28
10.30-5	10.30-5			10.30-5					

26a

Fi Lewis

PAINTER/ILLUSTRATOR

I trained as an artist in contemporary fine art in 2006, later moving into art psychotherapy. My practice focuses on painting, drawing, mixed media, murals. I engage in intuitive art processes – connecting to my internal world through exploration of colour, layers, mark-making, symbolism and narrative within each piece.

www.ifstillloststudio.com
IG: @ifstilllost

Ridgeway Farm
Bromyard Road
Cradley
Malvern
WR13 5JW
07376 921805

Signposted Ridgeway Equestrian Centre. Follow drive in, and take first left into area with parked cars, with ducks on right and house on left. Find us in the shed straight ahead.

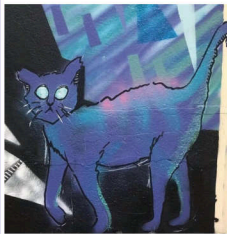

S	S	M	T	W	T	F	S	S	M
19	20	21	22	23	24	25	26	27	28
11-5	11-5			11-5					

26b

Holly Kuehn

PAINTER

Joining me is fellow painter and friend, Fi Lewis. We are displaying our finished pieces in the barn, and will be working on in-progress artworks during this time. I paint in a loose expressive style, and explore interactions; between people, with nature, sounds, and places. Hot and cold beverages and cake available!

www.hollykuehn.com
IG: @kuehn.holly

Ridgeway Farm
Bromyard Road
Cradley
Malvern
WR13 5JW
07376 921805

Signposted Ridgeway Equestrian Centre. Follow drive in, and take first left into area with parked cars, with ducks on right and house on left. Find us in the shed straight ahead.

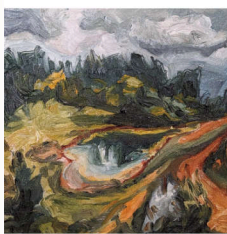

S	S	M	T	W	T	F	S	S	M
19	20	21	22	23	24	25	26	27	28
11-5	11-5			11-5					

27a

Paul Burton

SCULPTOR

My unique steel, slate and glass creations are inspired by the earth's resources and look to incorporate my Earthlight sculptures back into the landscape. My sculpture garden in the west wing of the historical Kenswick Manor designed by multi Chelsea gold medal winning designer Peter Dowel is an excellent backdrop for my art.

www.paulburtonsculptures.co.uk
IG: @paulburtonsculptures

4 Kenswick Manor
The West Wing
Kenswick
Worcester
WR2 6QB
07342 037797

Travelling from Worcester to Martley on the B4204 Kenswick Manor is approximately 1 mile past Lower Broadheath Church on the left, When you enter the manor grounds please follow the signage and park in the orchard. The west wing is at the rear.

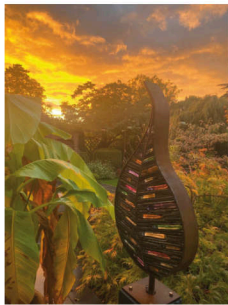

S	S	M	T	W	T	F	S	S	M
19	20	21	22	23	24	25	26	27	28
10-530				10-530				10-530	

27b

Susan Burton

FUSED GLASS ART

This year's Open Studios will be my first. I work in our Kenswick studio with Linda Philp as part of Essnelle Glass Art. After an introduction to cutting and fusing bullseye glass I knew that I was on a journey to create a range of beautiful art for homes and gardens. I use transparent or opaque sheet glass frit, and powdered glass.

www.essnelleglassart.co.uk
IG: @essnelleglassart

4 Kenswick Manor
The West Wing
Kenswick
Worcester
WR2 6QB
07415 646558

Travelling from Worcester to Martley on the B4204 Kenswick Manor is approximately 1 mile past Lower Broadheath Church on the left, When you enter the manor grounds please follow the signage and park in the orchard. The west wing is at the rear.



S	S	M	T	W	T	F	S	S	M
19	20	21	22	23	24	25	26	27	28
10-530				10-530				10-530	

27c

Linda Philp

GLASS ARTIST

Alongside Susan Burton, I work in glass in our new garden studio and look forward to welcoming you there to see our work. Inspired by art and nature, glass fusing has given me the chance to explore different techniques and reactions in the glass, creating glass art for the home and garden.

www.essnelleglassart.co.uk
IG: @essnelleglassart

4 Kenswick Manor
The West Wing
Kenswick
Worcester
WR2 6QB
07774 804901

Travelling from Worcester to Martley on the B4204 Kenswick Manor is approximately 1 mile past Lower Broadheath Church on the left, When you enter the manor grounds please follow the signage and park in the orchard. The west wing is at the rear.



S	S	M	T	W	T	F	S	S	M
19	20	21	22	23	24	25	26	27	28
10-530				10-530				10-530	

Tell us what you think!

**£400 to be won
in our prize draw!**



We'd love to get your feedback about Worcestershire Open Studios 2023. Please tell us what you thought by filling in our online survey.

All completed entries will be entered into a free prize draw. Our sponsors Bevere Gallery have kindly donated a £200 voucher towards artwork or framing from their gallery.

There are also two additional prizes of a £100 voucher which can be used to purchase artwork from one of our participating artists.



Simply scan the QR code with the camera on your phone or visit

www.worcestershireopenstudios.org/feedback

Full terms and conditions are detailed on our website.

28

Derek Gale PHOTOGRAPHER

Colourful and mostly abstract photography. I explore the use of Intentional Camera Movement, subject movement, 'bokeh' – the deliberate use of out-of-focus areas and 'abstraction by isolation'. I present my images on metallic paper in custom frames or as large frameless prints on aluminium or under acrylic. Be prepared to ask, 'what is that?'

www.galephotography.co.uk

**Rupert Green
Sherwood Lane
Worcester
WR2 4NX
07785 911283**

Sherwood Lane is off Malvern Road and is a cul-de-sac. We are at the far end; park in the street and walk up the footpath between the hedges, where you will find our front gate.

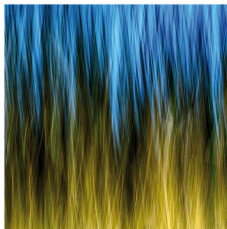

29

Richard Webb ARTIST AND DESIGNER

Bold graphic art which combines hand cut elements and mixed media. Inspiration for my work comes from life, nature and culture. Visitors can be assured of a warm welcome to my studio where they can view a large range of original art, prints and cards. I'll be on hand for chat and questions about my art and workshops.

www.handcutoriginals.co.uk
FB: @handcutoriginals

**3 Worboys Road
Worcester
WR2 4JJ
07887 991298**

We are about 0.5 miles from the centre of St. John's and situated between Malvern Road and Swinton Lane on Worboys Road. Parking is available to the front and on the road.

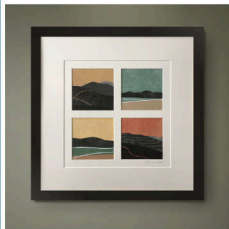

30

Gabriella Paradi

ILLUSTRATOR, PAINTER

I started my career as a fashion designer. Later I became more and more interested in designing costumes. I have worked on many successful films, designed costumes for theater and Moulin Rouge. My graphic designs can regularly be seen in glossy magazines and on book covers. I moved to Worcester five years ago from Budapest.

www.gabriellaparadi.com

IG: @gabriellaparadi

29 Isaac Walk
Worcester
WR2 5EQ

07752 541681



31

David Birtwhistle

OIL PAINTINGS, WATERCOLOURS AND DRAWINGS

My architectural and landscape paintings, reproductions, cards and examples of work in progress will be displayed around a covered yard beside my house/studio. Wherever possible I expect to demonstrate my drawing and painting methods to visitors, discuss my techniques with them and show how I develop an on site sketch into a finished painting.

www.davidbirtwhistle.com

Belmont House
61 Bransford Road
Worcester
WR2 4EW

01905 426077

Although there is no on-site parking available at Belmont House, there are limited-waiting parking bays (45 mins) almost opposite, in front of Ruby's Cantonese Restaurant.

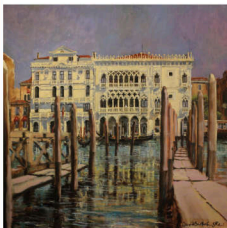

32

Suzanne Bunce

KILN-FORMED GLASS ARTIST

Glass is a great medium to work with and allows me to make the most of colour and movement in my pieces. Inspired by colour, my work is quirky and playful. My garden creatures, birds, catapillers, gnomes and ladybirds, as well as colourful flowers can be left outside year round. I also create large artwork that can be displayed inside or out.

IG: @suzannebunceglass

FB: @suzannebunce

Holywell House
Holywell Hill
Worcester
WR2 5NZ

07962 266840

Holywell Hill is accessed by foot from both Hylton Road, and Henwick Road. Best parking on Henwick Road and Oldbury Road. Two hour free parking. [what3words: ///lists/loft.shirt](http://what3words.com/:///lists/loft.shirt)



33a

Catt Standen

VISUAL ARTIST

I'm a full-time visual artist based at The Artery Studios in Worcester. My work is very broad as I dip into window art, street art, painting, sculpture and collage but I do like to consider myself as an all-round creative. I especially love working with a balance of abstraction, pattern work and intricate detail.

www.cattstandenartist.com
IG: @cattms.art

The Artery Gallery
Arch 28
Croft Walk
Worcester
WR1 3BD
07547 617518

The Artery Gallery and Studios are located near The Hive, Worcester. You can park in either Croft Walk or The Cattlemarket car parks and then walk up along the arches.



33b

Joshua Rouse

TRADITIONAL
SIGNPAINTER

I'm a traditional sign-painter and artist from Worcester! My studio is based in the stunning Artery Studios located down the arches near The Hive. You'll be visiting an incredible atmosphere, lovely people and perhaps a cup of tea (or two). I'd love to welcome you down to chat, browse and find out what is going on here and with me.

[www.thearterystudios.co.uk](http://www.thearterystudios.co.uk/?p=3584)
/?p=3584
IG: @rousesigns

The Artery Gallery
Arch 28
Croft Walk
Worcester
WR1 3BD
07710 271153

The Artery Gallery and Studios are located near The Hive, Worcester. You can park in either Croft Walk or The Cattlemarket car parks and then walk up along the arches.

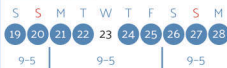

33c

Heather Mason

PAINTER AND
PHOTOGRAPHER

I'm a concept and idea driven artist, exploring ideas relating to boundaries, space and complexity. My work references the forms, materials and structures in nature, both real and imaginary, on paper and canvas. I am also fascinated by how art can evoke conversations and reflection. If this is something which interests you, come along for a chat.

www.heathermasoncreative.co.uk
IG: @heathermasoncreative

The Artery Gallery
Arch 28
Croft Walk
Worcester
WR1 3BD
07825 819578

The Artery Gallery and Studios are located near The Hive, Worcester. You can park in either Croft Walk or The Cattlemarket car parks and then walk up along the arches.

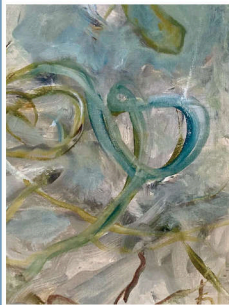

34a

Paul Powis

PAINTER

I am a full-time artist working for galleries, publishing houses, the Bridgeman Art Library and creative industries worldwide. Sara and I have adjacent studios and work as a team; we explore colour creatively in our work which leans towards abstraction. A range of original paintings, prints, drawings and cards will be on display.

www.powishayward.co.uk
IG: @paulpowisart

The Cabin Studio and Gallery
Unit 1, Netherton Court
Worcester
WR1 3AU
07843 944567

From the Hive car park follow the railway viaduct to the Arches area where The Cabin can be found between Sangers Deli and Maneki Ramen.



S	S	M	T	W	T	F	S	S	M
19	20	21	22	23	24	25	26	27	28
11-5			12-3					11-5	

34b

Sara Hayward MA(RCA)

PAINTER

I work for galleries and the Bridgeman Art Library. Passionate about drawing, we both experiment with heightened colour in our practice. Please note this is a joint exhibition and one of us will be present at the time advertised. A range of original paintings, prints, drawings and cards will be on display.

www.powishayward.co.uk
IG: @sarahaywardart

The Cabin Studio and Gallery
Unit 1, Netherton Court
Worcester
WR1 3AU
07843 944567

From the Hive car park follow the railway viaduct to the Arches area where The Cabin can be found between Sangers Deli and Maneki Ramen.

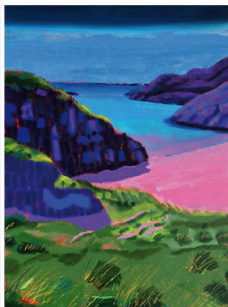

S	S	M	T	W	T	F	S	S	M
19	20	21	22	23	24	25	26	27	28
11-5			12-3					11-5	

35

Estée Angéline

ILLUSTRATOR,
CERAMICIST, SPATIAL ART

My work is varied, with experimentation in stoneware ceramics, digital and hand-drawn illustration, collage, and painting. These include heavy influences from street art and traditional art forms. Those that will be coming to visit my studio will be able to see a range of work.

www.esteeangeline.com
IG: @esteeangeline

Unit 18
The Gallery
The Shambles Market Hall
Worcester
WR1 2RD
07818 598982

My studio is upstairs in the Shambles Market Hall - enter from the New Street entrance. The closest car park is St Martin's Gate which is a 7 minute walk away.

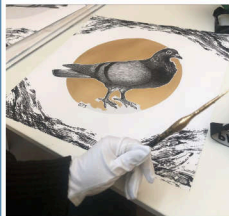

S	S	M	T	W	T	F	S	S	M
19	20	21	22	23	24	25	26	27	28
10-5			10-5						

Events,
Activities and Fun
for Everyone!

WORCESTER FESTIVAL

2023

12th - 28th
August

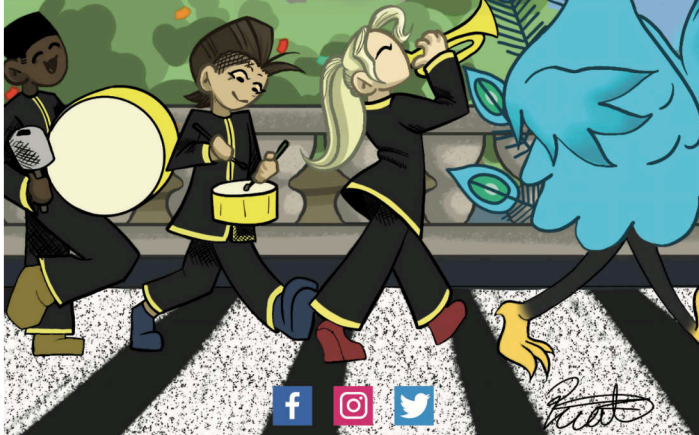

www.worcesterfestival.co.uk

36b

Jantil Moon

FINE ART AND
ILLUSTRATION

Find me painting, mostly in oils and acrylic, in my new studio! Things that inspire my work range from a curiosity about our perceptual relationship with reality, especially the natural world, psycho-spiritual archetypes, 70's psychedelic illustration, as well as my own life and family. Member of the newly formed Worcester Arts Collective.

IG: @jantilmoon_art

Worcester Arts Collective (WAC)
4 Edgar Street
Worcester
WR1 2LR
01905 863170

Turn left after Benedicto's in Worcester city centre (following the one way traffic) and No.4 is on the left hand side. Nearest parking Kings Street Car Park (Ringo 7795). what3words: ///withstews.known



S S M T W T F S S M

19 20 21 22 23 24 25 26 27 28

10-4 | 10-4

36a

Claire Hilton

MIXED MEDIA

I am a contemporary artist, painter and maker, of both 2D and 3D forms. Often re-using and recycling materials and using found objects to explore our sense of ritual, gender, and beauty in impermanence. Work on display will include collage, paintings and 3D assemblage pieces. Member of the newly formed Worcester Arts Collective.

www.misshiltonink.bigcartel.com
IG: @misshiltonink

Worcester Arts Collective (WAC)
4 Edgar Street
Worcester
WR1 2LR
01905 863170

Turn left after Benedicto's in Worcester city centre (following the one way traffic) and No.4 is on the left hand side. Nearest parking Kings Street Car Park (Ringo 7795). what3words: ///withstews.known

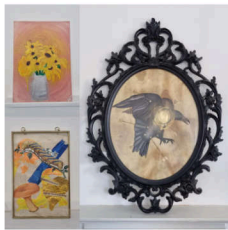

S S M T W T F S S M

19 20 21 22 23 24 25 26 27 28

10-4 | 10-4

36c

Stephanie Green

ILLUSTRATOR,
WATERCOLOURS

With a career spanning over 22 years it was inheriting my Grandmother's paints that ignited my passion for watercolours. My work is inspired by whimsical illustrations from the 1920's/30's and responds to today's disconnection between people and planet; my work aims to inspire hopeful wonderment. Member of the newly formed Worcester Arts Collective.

www.worcesterartscollective.org
IG: @worcesterartscollective

Worcester Arts Collective (WAC)
4 Edgar Street
Worcester
WR1 2LR
01905 863170

Turn left after Benedicto's in Worcester city centre (following the one way traffic) and No.4 is on the left hand side. Nearest parking Kings Street Car Park (Ringo 7795). what3words: ///withstews.known



S S M T W T F S S M

19 20 21 22 23 24 25 26 27 28

10-4 | 10-4

37

Kirstie Trobe

**ARTIST, WORKSHOPS,
CLASSES, SOLO TUITION**

I'm a figurative watercolour and pastel artist working from my home studio/gallery in Worcester, where I also teach regular watercolour classes. My aim is to produce an unequivocal likeness without the result being a photographic representation. When you visit my studio you'll be able to relax on one of the sofas with a cuppa and watch me paint.

www.kirstietrobefineart.com
IG: @kirstietrobefineart

**78 Timberdine Avenue
Battenhall
Worcester
WR5 2BG
07703 308061**

From the city centre take either the A38 Bath Road, turning left onto Timberdine Avenue, or the A44 London Road, turning right onto Battenhall Road, then second right on to Timberdine Avenue. There is ample on street parking and we're on a bus route.



S	S	M	T	W	T	F	S	S	M
19	20	21	22	23	24	25	26	27	28
10-430			11-430				10-430		

38

Nash Riazi

PAINTER

Visitors can expect to see big colourful abstract paintings on canvas inspired by landscapes and shapes. I use a variety of mediums like paste and recycled materials to create bold textures in my work and find great joy in hearing people's interpretations of the figures and faces they often see in the acrylic paint and watercolour.

www.nashfineart.com
IG: @nashs.art

**40 Rose Hill
Worcester
WR5 1EY
07516 024459**



S	S	M	T	W	T	F	S	S	M
19	20	21	22	23	24	25	26	27	28
							10:30-430		

39

Frans Wesselman

**PRINTMAKER,
STAINED GLASS**

I am a printmaker and I make stained glass. I will be showing etching, woodcuts and linocuts and stained glass. Some of the stained glass will be panels that can be hung in a window, some will be mounted on plinths. I am always interested in discussing possible commissions.

www.fwstainedglass.co.uk
IG: @franswesselmanstainedglass

**37 Vincent Road
Worcester
WR5 1AZ
07758 002942**

In the middle of Vincent Road.

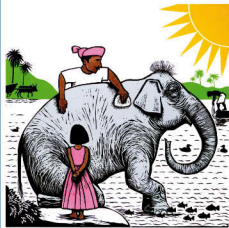

S	S	M	T	W	T	F	S	S	M
19	20	21	22	23	24	25	26	27	28
							11-5		11-5

40

Clare Wratten

ABSTRACT PAINTER

I work in acrylic paint and mixed media. My front room is my studio, which is where you can view my pictures. I love to create abstract paintings inspired by aerial photographs, landscape, and natural textures and colours. I respond to the visual results of the events and processes I see, driven naturally or by humans, catastrophic or benign.

3 Mayfield Road
Worcester
WR3 8NS
07804 656916

Please park in any of the nearby roads. It's just a short walk to me. Please be aware there are steps up to the front door. The no.35 bus stops close by, just a very short bit down the hill from me - ask for The Vauxhall pub as your destination.



41

Karen Stone

FINE ARTIST

When I draw and paint I try to capture the personality of the subject. This is influenced by my relationship with the subject and so my emotional response becomes interlinked with the art. The final images often have abstract qualities as layers of paint or charcoal build to form in-depth character. My principal subjects are still life and figures.

www.karenstoneart.co.uk
IG: @karenstoneartist

16 York Place
Worcester
WR1 3DR
07773 355817

York Place is a No Through Road off Albany Terrace on the north side of Britannia Square, close to the race course. 3 hour parking spaces on Albany Terrace and around the Square. Parking permits available at the venue for York Place.



42

Felicity Osborne

ACRYLIC FLUID ARTIST

Vivid, dynamic contemporary abstract works on canvases up to 150 cms with the wow factor for home or office. I use a variety of acrylic fluid techniques to create paintings which have impact from a distance but also incorporate fascinating details. My works, although abstract, often echo the natural world such as, floral and botanical structures.

www.flowbyflo.co.uk
FB: @flowbyflo

4 Shrubbery Avenue
Barbourne
Worcester
WR1 1QH
07908 739184

If walking from the city centre or Foregate Street station, head north up Barbourne Road, past RGS Worcester and The Talbot, Shrubbery Ave next on the right. Number 4 is the first semi-detached Victorian House on the right. 3 hour street parking.



43

Cherrie Mansfield

PAINTER

Colour excites me, grabs my attention and fuels my creativity. Using acrylic paint I create bold, captivating work that catches the eye and fires the imagination. Visitors will see a vibrant collection of my paintings bursting with colour and energy. Learn about my tools and techniques, be inspired and get the chance to win a piece of original art.

www.cherriemansfield.com
IG: @cherriemansfieldartist

**76 Flag Meadow Walk
Worcester
WR1 1QQ
07770 867898**

From the city centre head north up Foregate Street. Turn right onto St Oswald's Road, left onto Chestnut Walk and left onto Flag Meadow Walk. 76 is on the right. Free 3 hour visitor parking on Shrubbery Avenue and the northern end of Flag Meadow Walk.



44

Mandy Clifford

PAINTER

My name is Mandy. I'm a self taught artist living in Worcester. I paint mainly dot art, but I also paint abstract and pouring art! All in acrylic on canvas. Come along to the studio in my house and see my art, watch me working and perhaps have a go yourself! I'd love to meet you and have a chat.

IG: @mccanvasses

**28 Sunnyside Road
Worcester
WR1 1RL**

07970 759939

Parking is available outside.

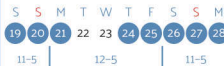

45

Caroline Hall

PAINTER

I am a professional, full-time artist living and working in Worcester. I studied Fine Arts at Cheltenham, mainly working in print but the last ten years I have been specialising in painting. I use mainly acrylics, inks and imitation gold leaf in my pieces which are constantly evolving. I paint local landscapes, flowers and myths.

www.carolinehallartprints.co.uk
IG: @caroline_hall_art

**9 Sunnyside Road
Worcester
WR1 1RL**

07402 673273

Sunnyside Road is opposite Gheluvelt Park. My house is on the left hand side. Side gate access to garden studio. Some steps to access studio.

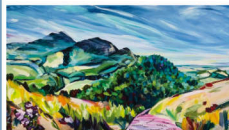

46

Margaret Powell

PAINTER

I am a classically trained painter working in oil and acrylic paint. I look forward to welcoming you into my garden and home, where you can see me at work. See my paintings of still life flowers, landscapes, gorgeous local cats, and the odd human portrait. Have a coffee and chat about all things art. Limited edition prints and cards available too.

www.worcesterartist.co.uk
IG: @worcesterartist

84 Ombersley Road
Worcester
WR3 7EY

07963 392240

The entrance to my event is from Perdisswell Street, 30 yards away. Dark grey fence, please follow the signs. Easily reached by bus (bus stop opposite) or car parking on local streets.



S	S	M	T	W	T	F	S	S	M
19	20	21	22	23	24	25	26	27	28
11-5				1-5					11-5

47

Sarah Roberts

PAINTER/PRINTMAKER

Expressive mark making are signature to my style. My printing techniques are underpinned with a long-standing knowledge of screen printing. I use a calm but immediate approach; there is a strong emphasis on combining balanced abstract shapes, energetic brush marks and layered textures to create a piece of work that can be placed in any environment.

www.sarah-roberts.co.uk
IG: @sarahrobertsstudio

97 Ombersley Road
Worcester
WR3 7BT

07962 252186

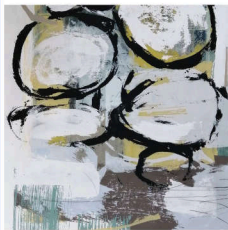

S	S	M	T	W	T	F	S	S	M
19	20	21	22	23	24	25	26	27	28
							10-4		

48a

Sarah Greening
Glass

GLASS ARTIST

I use my science background to create unusual kiln-fused glass jewellery and enamelled copper jewellery. I offer classes in glass fusing, enamelling and stained glass. My husband, Chris, is a slipware potter who also teaches classes. Our work will be available to browse around the garden and in our studios where we can explain the processes.

www.sarahgreeningglass.co.uk
FB: @greeningglass

16 Elmdale Road
Worcester
WR3 7PA

07969 675645

The venue is at the end of Elmdale Road cul de sac. Due to restricted access there is no parking available in the road except for Blue Badges. There is street parking available in the neighbouring roads.



S	S	M	T	W	T	F	S	S	M
19	20	21	22	23	24	25	26	27	28
							10-5		10-5

48b

Chris Greening

POTTERY

I create fluid designs with liquid clay (slip) on thrown and 'hand built' pottery. I also create raku and barrel fired pieces that push the abstract designs further. I offer classes in throwing and my wife, Sarah also teaches glass based classes. Please come and browse our work in the garden and studios where we can explain the processes.

www.chrisgreeningpottery.co.uk
IG: @greeningpottery

16 Elmdale Road
Worcester
WR3 7PA
07450 008183

The venue is at the end of Elmdale Road cul de sac. Due to restricted access there is no parking available in the road except for Blue Badges. There is street parking available in the neighbouring roads.



49

Marion Steele

TEXTILES, MIXED MEDIA

I am inspired by how wonderful nature is. Colour and texture are my default settings and my work is full of both. They are sometimes mistaken for paintings but instead of brushstrokes I create my pieces using fabric, yarn, thread or mixed media. Come along and have a look for yourselves and chat about the different techniques I use.

IG: @steelecolours
FB: @steelecolours

2A Beckett Close
Worcester
WR3 7NL
07771 684462



50

Sara Binns

PASTEL, PENCIL AND PAINT ARTIST

This is the first time I'm exhibiting in the Open Studios event. I create animal portraits mainly in pastel, also in pencil, ink and paint. I take commissions by working from photos. You will be able to see a range of pieces, sketches and work in progress. There will also be the opportunity to discuss commissions and place orders.

FB: @saraanimalportraits

18 Grange Avenue
Bever
Worcester
WR3 7QA
07816 271236

From the city centre head north along Ombersley Road (around 3 miles). Grange Avenue is on the left just after the Seat Garage and The New Inn. I will be exhibiting in my back garden. The gate to access the garden is on Bever Drive.



51a

Jennifer Ng

ARTIST, CONTEMPORARY
CHINESE INK

I adopt a multidisciplinary, process-centric approach in my practice. Using nature as a metaphor, I explore themes that reflect natural and cultural conditions and attitudes such as formation and growth, regeneration and revival, disintegration, displacement and loss.

www.jennifersy.com
IG: @jenniferngart

Yew Trees Artist Studios
Bevere Gallery
Bever Lane
Worcester
WR3 7RQ
07746 648801

Yew Trees Artist Studios can be found at the Bevere Gallery just off the A449. Follow the brown sign, where there will be ample on-site parking.



S S M T W T F S S M

19 20 21 22 23 24 25 26 27 28

10-4

10-4

51b

Susan Birth

PAINTER AND
MIXED MEDIA ARTIST

I'm looking forward to welcoming you in my creative space! I'm a painter of landscapes and still life subjects using acrylic, acrylic ink and collage in my own distinctive style. You'll find a range of impressionist semi-abstract landscapes derived from real places and imagined scenes conjuring a beautiful dreamlike world contrasting with our own.

www.susanbirth.com
IG: @susanbirth

Yew Trees Artist Studios
Bevere Gallery
Bever Lane
Worcester
WR3 7RQ
07762 351192

From the A449, follow the sign: Bevere Gallery, Art Ceramics Cake. The site is just along the lane on the right. There's on-site parking and an overflow car park across the road from the main entrance.



S S M T W T F S S M

19 20 21 22 23 24 25 26 27 28

10-4

10-4

51c

Dan Holden

ABSTRACT ARTIST

I create striking abstract oil paintings on recycled materials. I am intrigued by how we individually and collectively respond to texture, colour and form. My latest work focuses how we react to the passage of time. It would be great to meet you at my studio in its beautiful countryside setting to share my working methods and love of art.

www.danholden.art
IG: @danholdenart

Yew Trees Artist Studios
Bevere Gallery
Bever Lane
Worcester
WR3 7RQ
07761 604844

There is ample parking at the venue which is to the north of Worcester along the Ombersley Road turning left down Bevere Lane after the farm shop. You can also catch the 303 bus which stops at the end of Bevere Lane.



S S M T W T F S S M

19 20 21 22 23 24 25 26 27 28

10-4

10-4



A regional
centre
for ceramics

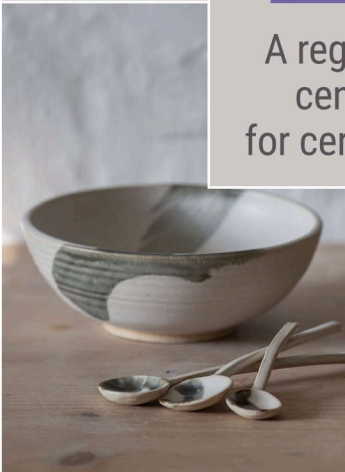

51d

Jane Arthur

LANDSCAPE ARTIST

I am a landscape artist working in textiles, mixed media and collage. I try to capture the moment, memory or feeling that creates a sense or spirit of place, working with layers of fabric, paint and stitch. My work travels in time and place taking inspiration from local walks, Antarctic icebergs through to mapping imaginary places.

IG: @jatextileart
 FB: @jatextileart

Bever Gallery
 Bever Lane
 Worcester
 WR3 7RQ
 07861 259373

From the A449 follow the signs for Bever Gallery, Art Ceramics Caké. The site is down the lane on the right hand side. There is on-site parking and an overflow car park opposite the main entrance.



S	S	M	T	W	T	F	S	S	M
19	20	21	22	23	24	25	26	27	28
			10-4				10-4		

51e

Richard Nicholls

ARTIST AND PHOTOGRAPHER

My art is constantly evolving but almost always involves a photographic process. My current interests lie with utilising Polaroid instant film to produce original artwork from iPhone photos and other digital files. I am also drawn to abstract pattern and texture, and make images of magnified details that might otherwise have remained unseen.

www.richardnicholls.uk
 IG: @richardnicholls.uk

Bever Gallery
 Bever Lane
 Worcester
 WR3 7RQ
 07906 275811

Once on the gallery site, enter the Coach House (the two storey white building) from the courtyard side or the café side. My studio is upstairs at the end of the corridor. what3words: ///windy.proper.liner



S	S	M	T	W	T	F	S	S	M
19	20	21	22	23	24	25	26	27	28
			11-4				10-4		

52

Ella Buchanan

MIXED MEDIA ARTIST

I love to have fun with colour and materials, blending reality and imagination to create a feeling of escapism. Whether you're looking to see portraits, animals, landscapes or abstracts, I'm delighted to welcome you to view my sketchbooks and paintings, find out about my mixed media materials and processes, and join me as I work on new creations.

www.ellabuchanan.com
 IG: @ella.buchanan.art

1 Hemsley Place
 Warndon Villages
 Worcester
 WR4 0QQ
 07403 448050



S	S	M	T	W	T	F	S	S	M
19	20	21	22	23	24	25	26	27	28
	10-4				10-4				

53a

Vicky Kitchen

FUSED GLASS ARTIST

Bright, bold, beautiful glass, that's what I work with. I don't do subtle well and I don't like wishy washy colours, so glass is the perfect medium for me to use. I love how glass shows itself in different ways depending on how it's lit - or not, as the case may be. I enjoy trying to coax it into different shapes even though it's a hard material.

www.kingcotgallery.co.uk
FB: @kingcotgallery

Kingcot
Alcester Road
Flyford Flavell
WR7 4DF
07745 299457

We are on the main A422 with three pink pots at the entrance. Come up the drive, through the second pair of gates and the gallery is the purple pair of stables in front of you.



S	S	M	T	W	T	F	S	S	M
19	20	21	22	23	24	25	26	27	28
10-4:30			1-4:30					10-4:30	

53b

Rowena Davis

WATERCOLOUR ARTIST

During Open Studios I will be displaying a number of my original watercolour paintings of the surrounding area and examples of commissions I have done. I will be painting/demonstrating throughout the week so if you come more than once you can see the progress I will have made! There will also be limited edition prints and cards of my work for sale.

www.watercoloursbyrowena.co.uk

Kingcot
Alcester Road
Flyford Flavell
WR7 4DF
07800 921788

We are on the main A422 with three pink pots at the entrance. Come up the drive, through the second pair of gates and the gallery is the purple pair of stables in front of you.



S	S	M	T	W	T	F	S	S	M
19	20	21	22	23	24	25	26	27	28
10-4:30			1-4:30					10-4:30	

54

Michelle Flint

TEXTILE ARTIST

Landscapes and architecture are inspiration for my embroideries. I use dyes and fabric paint to create the background, details are added using free-motion embroidery to create texture, giving an illustrative effect. I am available for commissions, talks, and workshops. Free-motion embroidery demonstrations will be available during the Open Studios week.

www.michelleflint.com
FB: michelleflintdesigns

6 Moat Farm Lane
Bishampton
Pershore
WR10 2NJ
07787 500187

I am at the bottom of Moat Farm Lane, opposite No.6 Main Street. The front garden is terraced and has rope swags.



S	S	M	T	W	T	F	S	S	M
19	20	21	22	23	24	25	26	27	28
		11-4						10:30-4:30	

55

Louise Hancox

TEXTILE ARTIST

Wander through the garden, to find me in my garden room studio, where I look forward to welcoming you for a browse and a chat. Here, you will see a full range of my original, felt textile art and unique hand dyed and eco printed silk scarves, alongside several works in progress, allowing me to share with you, some of the creative processes I use.

www.thebritishcrafthouse.co.uk/shop/louise-hancox-textile-artist
IG: @louisehancoxtextiles

The Malt House
Malt House Lane
Church Lench
Evesham
WR11 4UF
07917 096009

Malt House Lane is a no through road off the crossroads in the centre of the village. Please beware children, walkers, horses, dogs. Look for the large banner on the gates and park along the beech hedge on the left hand side.



S	S	M	T	W	T	F	S	S	M
19	20	21	22	23	24	25	26	27	28
						10:30-4:30	10:30-4:30		

56

Diane Shorleson

PAINTER AND
MIXED MEDIA ARTIST

I have just moved my workshop/gallery to Craycombe Retail Park. This is a fabulous venue situated amongst leafy green countryside – perfect for an abstract landscape artist! You will be welcome to view my gallery exhibition, cards and prints and also see work in progress and gain an insight into how I formulate my atmospheric abstracts.

www.craycombeartstudio.com
IG: @craycombeartstudio

Craycombe Art Studio
Suite 4, The Old Farmhouse
Craycombe Retail Park
Evesham Road
Fladbury, Pershore
WR10 2QS
07773 346645

Craycombe Retail Park is located off the A44 Pershore to Evesham Road. As you drive in take the first right and drive down to the end and park anywhere (parking is free) The Studio is up one flight of stairs in the Old Farmhouse.



S	S	M	T	W	T	F	S	S	M
19	20	21	22	23	24	25	26	27	28
		10-4	10-4						

57

Jane Powell

PAINTER

My artworks are meant to bring the natural world into your home, offering a window to the peaceful, wild and beautiful places around us. Whether you're a city-dweller seeking a taste of the countryside or a coastal enthusiast longing for the sea, my affordable artworks will transport you to the landscapes, seascapes and big skies that inspire me.

www.janepowellartist.co.uk
IG: @janepowell_art

Swiss Cottage
Canada Bank
Charlton
Nr Pershore
WR10 3LB
07468 412832

Drive through Charlton with the green on your right. We are situated halfway up the hill on Canada Bank on the right, opposite a pink house called The Old Chapel. There are parking spaces on the drive and access is through the wooden gates.



S	S	M	T	W	T	F	S	S	M
19	20	21	22	23	24	25	26	27	28
	11-5		11-4:30					11-5	

Anthony T Carroll

PAINTER IN
WATERCOLOUR

I've been painting almost exclusively in watercolour since 2018 having previously worked in pastel and graphite. I use a technique involving multi-layering of colours to achieve detailed and realistic effects. My interest is in subjects which show disused or neglected beauty in architecture interacting with nature and water.

IG: @carrollat

The Post House
Evesham Road
Norton
WR11 4TW
07971 598750

The Post House is a prominent house having green cladding on the upper house and white rendering to the lower. Located on Evesham Road (B4088) near the corner with Kings Lane 1 mile from the junction with the A44. Parking is available on Kings Lane.



S	S	M	T	W	T	F	S	S	M
19	20	21	22	23	24	25	26	27	28
10:30-4:30			1:30-4:30				10:30-4:30		

Bethany
Jefferson-Loveday

PAINTER

My name is Bethany Jefferson-Loveday and I am a painter based in Greenhill, Evesham. During Open Studios I will be exhibiting my latest collection of work focusing on the Cotswolds and Worcestershire Gardens. I plan to paint whilst accepting visitors, so will be happy to demonstrate my techniques.

IG: @bethanyjlovedayart

Woodlands
Greenhill Park Road
Evesham
WR11 4NL
0789 189 6919

Parking on road. Short white gate at entrance to house.



S	S	M	T	W	T	F	S	S	M
19	20	21	22	23	24	25	26	27	28
			1-4			11-5			

Debbie Baird

PAINTER

I combine painting and collage to create images to intrigue and challenge the viewer to interpret and complete the picture for themselves - it excites me to think everyone's experience of my work is different and their own! Framed work will be for sale and a number of prints and cards will also be available.

IG: @dsbpaints

The Studio
68 Greenhill
Evesham
WR11 4NF
07798 860855

No.68 Greenhill is on the main route into Evesham town centre coming from either Worcester on the A44 or from Stratford on A46. There is some off road parking on the drive, and street parking on Collinsfield next to the house.

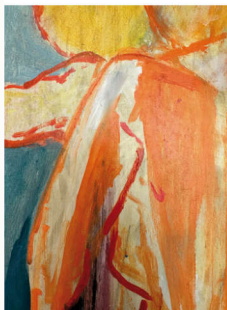

S	S	M	T	W	T	F	S	S	M
19	20	21	22	23	24	25	26	27	28
10-6			2-7			10-6			

61

Sara Chandler

PAINTING AND DRAWING

The natural world influences most of my work and I spend a good deal of my time 'out in it'. Colour is my 'best friend'. My studio will have finished work for sale and work in progress. It sits in about an acre of garden and you are welcome to wander around. I am a regular sketchbook user and paint en plein air and in the studio.

www.sarajchandler.wixsite.com/my-site-1
IG: @sarachandler49

5 Squires Court
Main Street
Bretforton
Evesham
WR11 7QD
01386 831488

Squires Court is next door to Bretforton Manor, about 70m from the church. Park on road outside Squires Court. Walk under arch and we are the red brick house in the corner. Enter garden through side gate.



62

Paulette Moore

MULTI MEDIA ARTIST

I began art lessons in watercolour, and gradually progressed to acrylics, pastels and occasionally coloured pencil and graphite. More recently I have discovered oils, which has become my favourite medium. I love the creaminess of oils, and their vibrant colour doesn't change on drying like other media. I love to paint outdoors.

www.artistsandillustrators.co.uk/pollymoore
IG: @moore.paulette29

1 Squires Court
Main Street
Bretforton
Evesham
WR11 7QD
07989 125567

We're on the corner of Manor Lane. Access is through the archway and to the left. My studio is in the garden. Please park on the street outside.



63

Jacqueline Cunliffe

PAINTER

I am currently exploring the use of acrylics and oils, occasionally inks and powders, to try to capture the contrasting colours and lights of locations both at home and on my travels abroad.

www.jackiecunliffe.co.uk

Field House
Hinton on the Green
Evesham
WR11 2QT
07970 177904

From the Evesham-Cheltenham road, take the turning to Elmley Castle. Do NOT take the left fork towards Hinton village, but continue on, keeping the John Deere building on your left; Field House is the next house on the left.



S S M T W T F S S M
19 20 21 22 23 24 25 26 27 28
10:30-5 | 10:30-5

S S M T W T F S S M
19 20 21 22 23 24 25 26 27 28
10-5 | 10-5 | 10-5



S S M T W T F S S M
19 20 21 22 23 24 25 26 27 28
11-5 | 2-5 | 11-5

64

Siân Thomas

WATERCOLOUR ARTIST

I have been drawing, painting and creating all of my life, it has provided me with a sanctuary from the chaos of life and is where I most feel most comfortable. I am largely self-taught and style has evolved over the years and continues to do so. My inspirations are vernacular domestic architecture, the natural landscape and everyday objects.

www.silkmillart.com
IG: @silkmillart

3 Silkmill Row
Jarvis Street
Eckington
WR10 3AT
07748 068648

On entering Eckington from the Pershore direction, turn left at the war memorial onto New Road, take the first right onto Jarvis Street. My garden studio will be found on the left at the far end of Jarvis Street. It can be seen from the road. Roadside parking on Jarvis Street.



S	S	M	T	W	T	F	S	S	M
19	20	21	22	23	24	25	26	27	28
10-4:30			10-4:30				10-4:30		

65

James Tait

SCULPTOR AND PAINTER

I am a sculptor and painter. My works are abstract but draw inspiration from the shapes and colours of the landscape. Paintings and sculptures will be on display. I exhibit regularly with AppArt and have exhibited works in several galleries and open shows. In 2014 I held a solo show of paintings and sculptures in a gallery in Walton on Thames.

www.james-tait.co.uk

Ashlea
Harpley Road
Defford
WR8 9BL
07775 521780

Ashlea is in the centre of Defford village near the church opposite the junction of Hill View. Parking available in the road or in the village hall car park.

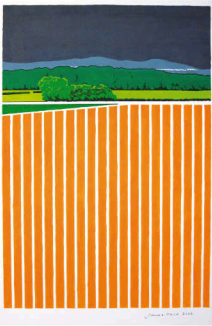

S	S	M	T	W	T	F	S	S	M
19	20	21	22	23	24	25	26	27	28
						10-4			

66

Jilly Oxlade-Arnott

WATERCOLOUR
AND INK PAINTING

I am an established fine line ink and watercolour artist specialising in architecture. My studio will be open to view an extensive collection of original works. Limited edition prints and greeting cards will be available to purchase from the exhibition space set up in our pretty garden with plenty of seating to sit and enjoy. Commissions taken.

www.archiimp.com
IG: @archiimp

The Chestnuts
1 Worcester Road
Pershore
WR10 1HQ
07879 347007

On Worcester Road near Station Road lights, The Chestnuts is a white house, with a low white wall and large pine tree in the garden. On-site disabled parking available by request and lots of public car parks a short walk away.



S	S	M	T	W	T	F	S	S	M
19	20	21	22	23	24	25	26	27	28
10-5			10-5				10-5		

67a

67a

Jan Mason

PAINTER

Painting is escapism for me. I love all mediums and paint in acrylics, oils, watercolour and enjoy coloured pencil. I produce a range of subject matter inspired by the movement of water as much as the fine detail of flowers and animals. My work is diverse and I will be demonstrating each day. Cards and original work will be for sale.

Caldewell House

Pershore Road

Stoulton

Worcester

WR7 4RL

07825 511994

Caldewell House is signposted opposite the B4084, Egdon Lane, turning to Droitwich. Drive past the lodge up to the main house and park on the drive.
what3words: ///films.recap.unions



S	S	M	T	W	T	F	S	S	M
19	20	21	22	23	24	25	26	27	28
10.30-5				10.30-5					

67b

Josephine Lloyd

PAINTER

Aiming for depth and intensity I work in watercolours, oils and coloured pencils. Taking the Arts and Crafts Movement as inspiration for colour and design, I like to translate architectural and botanical subjects into distinctive, contemporary designs. I will be demonstrating each day and selling original paintings, prints and cards.

Caldewell House

Pershore Road

Stoulton

Worcester

WR7 4RL

07902 213339

Caldewell House is signposted opposite the B4084, Egdon Lane, turning to Droitwich. Drive past the lodge up to the main house and park on the drive.
what3words: ///films.recap.unions



S	S	M	T	W	T	F	S	S	M
19	20	21	22	23	24	25	26	27	28
10.30-5				10.30-5					

67c

Sandra George

PENCIL ARTIST
AND PAINTER

Retirement has allowed my artistic interest and passion for fine detail in the natural world to develop. The challenge of interpreting colour, shape, perspective, form, shade and texture is exhilarating and I feel coloured pencils are the ideal medium to express this creativity, whilst not precluding other media.

Caldewell House

Pershore Road

Stoulton

Worcester

WR7 4RL

07970 322612

Caldewell House is signposted opposite the B4084, Egdon Lane, turning to Droitwich. Drive past the lodge up to the main house and park on the drive.
what3words: ///films.recap.unions



S	S	M	T	W	T	F	S	S	M
19	20	21	22	23	24	25	26	27	28
10.30-5				10.30-5					

67d

Sharon Ling (LingandHansen)

FUSED GLASS ARTIST

Working with glass is fascinating I love the many interesting textures, techniques and processes, the colours are bold and beautiful with endless creative possibilities. I cut the glass by hand, then place in a kiln at high temperature to fuse the individual pieces together. I also run workshops to share my love of this unique and beautiful craft.

www.lingandhansen.wixsite.com/website

FB: @lingandhansen

Caldwell House
Pershore Road
Stoulton
Worcester
WR7 4RL

07884 494954

Caldwell House is signposted opposite the B4084, Egdon Lane, turning to Droitwich. Drive past the lodge up to the main house and park on the drive. what3words: ///films.recap.unions



S S M T W T F S S M
19 20 21 22 23 24 25 26 27 28
10:30-5 | 10:30-5

67e

Susan Tranter

PAINTER

I fell in love with art late in life, and found joy and fulfilment in coloured pencil drawing and watercolour painting. I have had many commissions for much loved pets and will be demonstrating the techniques involved. I also like to experiment with other mediums and I will be selling cards and original artwork.

Caldwell House
Pershore Road
Stoulton
Worcester
WR7 4RL

07854 736511

Caldwell House is signposted opposite the B4084, Egdon Lane, turning to Droitwich. Drive past the lodge up to the main house and park on the drive. what3words: ///films.recap.unions



S S M T W T F S S M
19 20 21 22 23 24 25 26 27 28
10:30-5 | 10:30-5

68

Sue Ashby

BOOK ARTS AND MIXED MEDIA ARTIST

As a first time participant in Open Studios I shall be showcasing my individual, handmade books. I am inspired by the natural world around me, in particular floral colour. My books are an expression of my creative response to everyday life, made using a mixture of colour, texture, handmade paper, threads and needlework.

FB: @susan.ashby104

16 Lyfs Lane
Kempsey
WR5 3JN

07516 720767

Heading south on the A38 from Worcester turn right at the Morrison's Local into Church Street. Follow the road keeping right past the church, where the road turns into Lyfs Lane. No.16 can be found on the right opposite Court Meadow. Parking on road.



S S M T W T F S S M
19 20 21 22 23 24 25 26 27 28
10-4 | 12-3 | 10-4

69

Jane Smith at Plum Tree Mosaics

MOSAIC ARTIST AND TEACHER

Inspired by the beauty of colour and pattern in the natural world, I'm currently using mosaic materials in a more textured way to create sculptural 3D forms. The mosaics I've created over the last year will be on display both in the studio and garden. Mini taster sessions will be on offer to visitors throughout the Open Studios event.

www.plumtreemosaics.com
IG: @plumtreemosaics

Dripshill Cottage
The Rhydd
Hanley Castle
WR8 0AG
07494 626671

On the junction of B4211 and B4244,
parking onsite, entrance off B4244.



S	S	M	T	W	T	F	S	S	M
19	20	21	22	23	24	25	26	27	28
10-5			1-5						10-5

70

Ann Feest

PAINTER

I like to make simple pictures that are bright, and full of colour and hope, inspired by the natural world around me and by my faith. They can range from abstract/symbolic to more realistic, and I love using acrylics. Quality canvas print copies and cards are available as well as originals; I aim to keep things really affordable.

Orchard House
Picken End
Hanley Swan
Worcs
WR8 0DQ
01684 311921

From crossroads at centre of Hanley Swan, take B4208 Welland Road going south, Picken End is 2nd main turn on left (signpost on right!) Orchard House is 4th on right. Parking: 2 spaces in driveway, some spaces on lane.



S	S	M	T	W	T	F	S	S	M
19	20	21	22	23	24	25	26	27	28
11-5			2-5					11-5	

71

Charlotte Carver (studio BC)

MIXED MEDIA ARTIST

Thrilled to have taken up art again - 60 years on - I love it! My A3, A4 and A5 studies include charcoal, pencil, graphite, chalks, pastels, inks, watercolours and acrylics. I've been an enthusiastic student of ColourWheel art classes locally since May 2019. Do come and see what's here in Welland, including my sketches, drawings and paintings.

IG: @studiobc_worcs
FB: @studiobcpostcards

Bidders Croft
Drake Street
Welland
Malvern
WR13 6LN
01684 592179

From Welland crossroads take A4104 towards Upton. In half a mile (when 40 mph) we're 150 yds on the right, through an arch of evergreens, up a 70 yd tarmac drive. If you miss it, turn at The Inn at Welland (200 yds) then we're on the left. Easy parking.



S	S	M	T	W	T	F	S	S	M
19	20	21	22	23	24	25	26	27	28
11-6			2-6						11-6

72

Jen Janes

PAINTER

Since my earliest years I have loved all forms of art and have always drawn sketched and painted.

I am captivated by our British countryside; the rolling hills, fields, rivers, skies, seas. Through my work I portray the infinite fluctuations of colours and moods of nature, her differing lights, rhythms and seasons. I look forward to meeting you.

www.jenjanes.com
IG: @jenjanesart5677

The Meadows
Drake Street
Welland
WR13 6LN
07709 834599

Travelling from Welland, take the Upton road at the crossroad (A4104), then after approx ¾ mile turn right before the 40mph signs. Travelling from Upton on the A4104, turn into the first drive left after the 30mph sign.

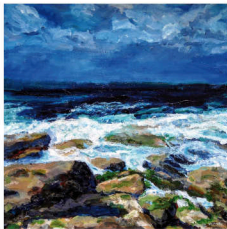

73

Louise Pilditch

PAINTER

I am currently working on a Sunrise/Moonset series, mainly observed from the Malvern Hills. I paint with oils and cold wax medium on birch panel. I make the paintings in my studio. I find there is a slippery magic that can happen if a painting has time to evolve from intense observation in the landscape coupled with painting time in the studio.

www.louisepilditch.co.uk
IG: @louisepilditch

Over Darwen
Gloucester Road
Welland
WR13 6LD
07469 209016

Over Darwen is on the Hills side of the B4208 in Welland, approximately 200m from Castlemorton Common, it has a white picket fence and is on the junction with Welland Gardens. Roadside parking is available.



74

Debbie Macklin

PAINTER IN OILS

I look forward to welcoming you to my studio at the foot of the Malvern Hills, where I paint in oils. My focus is landscapes – both local and around the UK – but I also enjoy still life. This is my third year with WOS and I will be showing new works and talking about the challenges and pleasures of creating. Framed works and cards will be for sale.

www.debbiemacklin.com
IG: @macklin.debbie

Marlbank Farmhouse
Marlbank Road
Welland
WR13 6NB
07804 764878

As you leave Welland village on the A4104 towards Ledbury, turn left – immediately opposite the red letterbox – onto a no-through road. Marlbank Farmhouse is the first house you come to. Please park just outside the gate without obstructing the track.



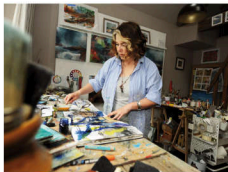

discover 128 artists



in their creative spaces



over 10 days



75

Gilly Hancock

PAINTER

My oil paintings reflect a sense of belonging to the Malvern Hills, capturing their majesty and moods through the changing seasons. I have also found inspiration in subjects as diverse as the rugged Welsh landscapes and the vibrant colours of Greece. I will be displaying a wide selection of paintings, prints and cards.

www.gillyhancock.co.uk

2 Frome Cottage
Walwyn Road
The Green
Colwall
WR13 6ED
07854 512639

Adjacent to the football pitch, opposite the old school on Colwall Green.



76

Eugene Conway

ARTIST

Still life paintings and figurative subjects sit alongside landscapes rendered in oils and charcoal. I am constantly searching for an elusive original mark in an ongoing struggle with doubt. However, putting that serious tone to one side, the visitor can expect to see a lively display of colourful work in a busy and messy artist's studio.

www.eugeneconway.com
IG: @conwayeugene

Hagley
Walwyn Road
Colwall
WR13 6EG
07709 610241

Our entrance is actually off Mill Lane. From Colwall Village Hall in Mill Lane (park in this area) we are between Forge Cottage and the village hall.



77a

Laura Nicholson

PAINTER

I am a painter, printmaker and fabric designer working from The Stable Studio. I have been painting for nearly 25 years, my daily practice being driven by nature and the changing seasons. My botanical paintings, illustrations and etchings inspire the fabrics I design. Joining me this year in my studio is landscape painter Tia Lambert.

www.lauranicholsonart.com
IG: @laura.nicholson.art

The Stable Studio, Crescent Road
at the rear of Ladywood Cottage
Walwyn Road
Colwall
WR13 6QP
07542 262464

Enter Crescent Road from either direction off Walwyn Road, studio is just near the rear of the old Crown pub. Parking available on Crescent Road or Walwyn Road. Colwall Station is approx 2 mins walk. what3words: ///marmalade.threading.scramble

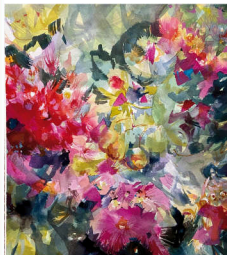

77b

Tia Lambert

PAINTER/PRINTMAKER

My work is mostly inspired by our beautiful and ever changing Malvern landscape. I work in oils, watercolour and screenprint, anything from frothy white hogweed to frosty winter days, often captured in early morning or evening light. There may be some colourful still lifes as well.

www.tia-lambert.com

IG: @tialambertartist

The Stable Studio, Crescent Road
at the rear of Ladywood Cottage
Walwyn Road
Colwall

WR13 6QP

07445 357008

Enter Crescent Road from either direction off Walwyn Road, studio is just near the rear of the old Crown pub. Parking available on Crescent Road or Walwyn Road. Colwall Station is approx 2 mins walk. what3words: [///marmalade.threading.scramble](https://www.what3words.com/marmalade.threading.scramble)



S	S	M	T	W	T	F	S	S	M
19	20	21	22	23	24	25	26	27	28
10-6			10-5					10-6	

78

Jan Evans

PAINTER/TEXTILE ARTIST

I produce paintings and textiles inspired by the local landscapes and wildlife. I am aware of and try to capture the fragility of nature, the changing seasons and the light on the land. I use varied media, often combining paint, print, paper, cloth and stitch with layering techniques.

5 Stone Close
Colwall
Malvern
WR13 6QZ
01684 541543

Turn into Stone Drive, opposite Colwall Park Hotel. Stone Close is on the left, opposite Oak Drive. We are at the far end of the close.



S	S	M	T	W	T	F	S	S	M
19	20	21	22	23	24	25	26	27	28
	10:30-4:30						10:30-4:30		

79

Anna Cumming

OIL PAINTER

Using palette knives, I paint vibrant and expressive oil paintings, striving to capture movement and energy, and the mood of a place. I will be showing new paintings of the Malvern Hills, inspired by daily dog walks in all weathers. Also, seascapes, with my trademark big skies, showing scenes from the Hebrides, to Pembrokeshire and the South Coast.

www.annacumming.com

IG: @annacummingart

Col House
Walwyn Road
Upper Colwall
WR13 6PR
07901 391580

Heading from Malvern towards Colwall, Col House is on the left beside the bus stop, immediately after the switchback bend. The drive is very steep. Please park at the top or on the road and walk down using the hand rail. what3words: [///cubed.captive.apricot](https://www.what3words.com/cubed.captive.apricot)



S	S	M	T	W	T	F	S	S	M
19	20	21	22	23	24	25	26	27	28
	10:30-4:30		11-4				10:30-4:30		

80

Victoria Harrison

MOSAIC ARTIST

I run my own business 'Living Mosaics' creating large scale mosaics for walls and garden sculptures, mostly commission based. I also work with schools, mental health institutions and local communities, teaching and inspiring others through my workshops and courses that I run from my studio in Malvern where you will see my recent sculptures and work.

www.living-mosaics.com

The Studio
3 Holywell Road
Malvern
WR14 4LE
07768 080947

From Great Malvern follow A449 Wells Road towards Ledbury. Pass the school and Railway Inn on right. Look out for Cottage in the Wood sign take right. Pass house on left. Take next left you will see a Living Mosaics sign.

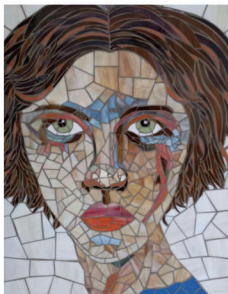

81

Fiona Boulton

CONTEMPORARY ARTIST

Welcome to my studio! A wide choice of images, sizes and prices awaits! Mostly in joyous colour inspired by exposure to southern climes. My loose but realistic painting is developing in to more abstract work. I attempt to create arresting vibrant paintings to reach your heart and even your soul. Let me share!

www.fionaboultonartist.co.uk
 IG: @fionaboultonartist

Woodpeckers
66 Peachfield Road
Malvern
WR14 4AL
07786 514608

At end of St Andrews Road turn right into Peachfield Road. DONT GO OVER RAILWAY BRIDGE. Turn left after sheep and horse signs down private road. At fork bear left. On right, red shutters and red car. Go down left side of house to rear garden.

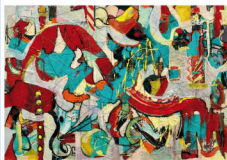

S S M T W T F S S M

19 20 21 22 23 24 25 26 27 28

10.30-4.30

S S M T W T F S S M

19 20 21 22 23 24 25 26 27 28

10.30-4.30

2.30-7

10.30-4.30

82

Kim Whitby

DRAWING AND PAINTING

I draw and paint from life; frequently outdoors. My work is usually made from direct observation or en plein air. I love to immerse myself in environments that have a particular historical or geographical interest, or some type of uniqueness. I am mostly known for working in black ink, but I also enjoy working in colour using oil and watercolour.

www.kimwhitby.com
 IG: @kimwhitbyart

6 The Lees
Malvern
WR14 3HT
07889 603427

Free street parking. Please enter at REAR of studio via The Common gate, off Thirstane Road.



S S M T W T F S S M

19 20 21 22 23 24 25 26 27 28

11-5

83

Ann Dawson

PASTEL ARTIST

I have painted for years, but during lockdown I took up pastels, and have finally found my medium! I paint mostly landscapes and strive to capture colour and light.

FB: [@anndawsonpainter](https://www.facebook.com/anndawsonpainter)

35 Woodshears Road
Malvern
WR14 3DZ
07813 588479

From Barnards Green follow Court Road and Woodshears Road will be found on the right hand side. Parking is available on the road.

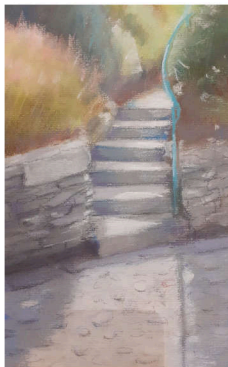

84

Rachel Salisbury

PRINTMAKER

I am an artist printmaker producing original linocut prints. Nature fascinates me and transforming the complexities of natural subjects like plants, birds and landscapes into a bold image for printing, forms the basis of my work. Visit my studio for original prints either fully framed or simply mounted along with greetings cards and bookmarks.

www.rachelsalisburyart.com
IG: [@rachelsalisburyprints](https://www.instagram.com/rachelsalisburyprints)

61 Bellars Lane
Malvern
WR14 2DJ
07534 904386

From Great Malvern on the B4211 Guarford Road just past the Bluebell Inn on your right, take next left into Eston Ave. Continue to T-junction and turn right into Bellars Lane. Drive past Bellars Gardens on your left and continue. No.61 on left.



85

Deb Stanley Art

PENCIL, PASTEL
AND DIGITAL ARTIST

I work with pencils, pastels and digitally to create realistic artworks from my own photographic references. My work is mainly based on the natural world including animals, birds, flowers and insects. During the event I will have work in progress on display. Originals, prints and greeting cards will be available for sale.

www.debstanleyart.co.uk
IG: [@debstanleyart](https://www.instagram.com/debstanleyart)

34 Cotswold Road
Malvern
WR14 2QE
01684 563133

Access Cotswold Road from either direction, park on the drive or in front of my house.

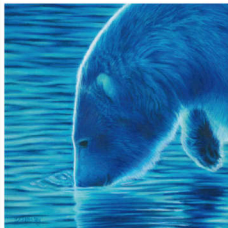

ELMSLIE HOUSE Art

PROUD TO SPONSOR

Ed Elliott
exhibiting in the Hall
plus

'Three Abstract Perspectives'
exhibition on the lower ground floor



86a



86d

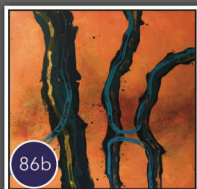

86b



86c

Tea room open on site for the duration of WOS and weather permitting the garden will be open too

10.30 - 4.30pm
Daily



Elmslie House is both an elegant venue and a private family home in the heart of Great Malvern.

Parts of the house are open to the public for regular music recitals & performances, exercise & art classes, Art exhibitions, twice yearly craft fairs, talks, seminars, craft workshops and more!

For full listings you check out our website or Instagram accounts @elmsliehousemalvern/@bluemagpiecraft and we're on Facebook too. You can sign up to receive newsletters at:

www.elmsliehouse.co.uk

4th day added - now even more designer makers to see!

CONTEMPORARY CRAFT FAIR

Thursday 16th - Sunday 19th November

10.30am - 4.00pm. Adults £3, accompanied children free

blue
MAGPIE



@bluemagpiecraft
www.bluemagpie.co.uk



Join us and 80 makers to find that perfect Christmas gift. Daily changing line up over two floors - with a tea room!

Wristband allows entry over all 4 days

Elmslie House, 8 Avenue Road, Malvern WR14 3AG

86a

Ed Elliott

SCULPTURE

I will be bringing my largest collection of award winning sculpture work back to my hometown of Great Malvern for a special intimate exhibition at Elmslie House. There will be large scale work, striking wooden originals, small affordable works and my ever growing Ed Elliott Bronze Collection, all available to purchase.

www.edelliott.co.uk
IG: @edelliottsculpture

Elmslie House
8 Avenue Road
Malvern
WR14 3AG
07789 470780

Main entrance off Avenue Road. On street parking or pay and display car park nearby on Priory Road. Great Malvern station is also nearby.



S	S	M	T	W	T	F	S	S	M
19	20	21	22	23	24	25	26	27	28
10.30-4.30		10.30-4.30				10.30-4.30			

86b

Adrian Scholefield

ABSTRACT PAINTER

My painting discipline explores two distinct styles of abstraction, abstract landscapes and pure abstraction. My abstract landscapes present a loose depiction of a place whilst evoking an atmosphere, a remembered feeling. The pure abstraction paintings, on the other hand, reference concepts and feelings, often developed through the painting journey.

www.adrianscholefield.com
IG: @adescho

Elmslie House Lower Ground Floor
8 Avenue Road
Malvern
WR14 3AG
07495 867654

Main entrance off Avenue Road, level access entrance from Albert Road South. Both entrances will be signed. On street parking or pay and display car park nearby on Priory Road. Great Malvern station is also nearby.



S	S	M	T	W	T	F	S	S	M
19	20	21	22	23	24	25	26	27	28
10.30-4.30		10.30-4.30				10.30-4.30			

86c

Shaun Hughes

PAINTER

I will be exhibiting with two other artists under the title 'Three Abstract Perspectives'. Our work is different but complimentary. You will see abstract paintings in the spacious surroundings of the Garden Room at Elmslie House. We hope to provide live painting at different times and look forward to meeting you and discussing our work.

IG: @Shughes7709

Elmslie House Lower Ground Floor
8 Avenue Road
Malvern
WR14 3AG
07495 867654

Main entrance off Avenue Road, level access entrance from Albert Road South. Both entrances will be signed. On street parking or pay and display car park nearby on Priory Road. Great Malvern station is also nearby.

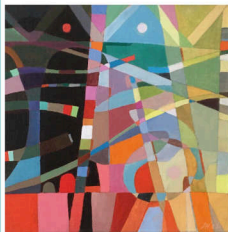

S	S	M	T	W	T	F	S	S	M
19	20	21	22	23	24	25	26	27	28
10.30-4.30		10.30-4.30				10.30-4.30			

86d

Simon Angwin

ABSTRACT PAINTER

The main part of my practice evolves around colour compositions and integrated forms. Surface textures using foil, plaster, tissue, gold and copper leaf plus cracking paste, all help to define and communicate the paintings. Also occasionally experimenting my techniques to produce abstract landscapes.

IG: @simonangwin

Elmslie House Lower Ground Floor
8 Avenue Road
Malvern
WR14 3AG
07412 080333

Main entrance off Avenue Road, level access entrance from Albert Road South. Both entrances will be signed. On street parking or pay and display car park nearby on Priory Road. Great Malvern station is also nearby.

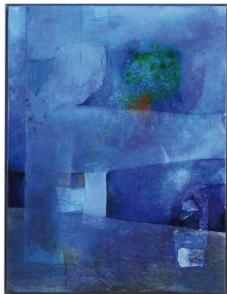

S	S	M	T	W	T	F	S	S	M
19	20	21	22	23	24	25	26	27	28
10:30-4:30		10:30-4:30		10:30-4:30					

87

Ivan Maxwell Jones

PAINTER

My paintings include colourful landscapes inspired by walking the Malvern Hills and abstract works inspired by my love of colour, texture and the process of improvised mark-making. I work mainly in acrylics, and oils and often combine collage, printing and mixed-media into my abstract works. The Cube Cafe is open serving delicious food all day.

www.ivanmjones.com
IG: @imaxjones

Malvern Cube Arts Centre
Albert Road North
Malvern
WR14 2YF
07465 404874

The Cube Arts Centre is easy to find in the heart of Great Malvern, there is plenty of parking around the back of the centre.

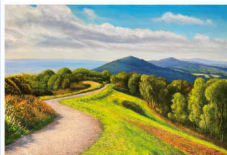

S	S	M	T	W	T	F	S	S	M
19	20	21	22	23	24	25	26	27	28
10-4:30			10-4			10-4:30			

88

Angie Jordan

PRINTMAKER,
ILLUSTRATOR

Hello, I am Angie. My work reflects my love of nature. I enjoy sketching, painting and photography but in the last few years the main outlet for my creativity has been linocut printmaking. Come and see my original, hand printed, limited edition linocuts and have a go at printing a pre-cut block to make a bookmark, in my little garden studio.

IG & FB: @angiejordanartstand
printmaker

Brompton Cottage
34 Bank Street
Malvern
WR14 2JG
07834 467133

Brompton Cottage is about a 10 minute walk from the centre of Great Malvern. There is no parking outside the cottage but plenty on nearby Moorlands Road near The Nags Head pub. From here Brompton Cottage is a few houses up Bank Street on the left.



S	S	M	T	W	T	F	S	S	M
19	20	21	22	23	24	25	26	27	28
10:30-4:30		10:30-4:30							

89

Kamala Todd

PAINTER, MIXED MEDIA,
JEWELLERY

Welcome. Creativity has been a huge part of my life and I love to paint, expressing the awe found in nature, humanity, travel and culture. I draw on endless inspiration from within using spirituality, emotions and heart. I paint with colour, delight and enthusiasm – portraits, landscapes, still life and more in varied styles and media. Cards and prints will also be available. Enjoy!

www.kamsroseproducts.co.uk
IG: @kamaladuk

Rose Villa
52 Church Road
Malvern Link
WR14 1NH
07896 310779

At the traffic lights on Worcester Road near the Co-op in Malvern Link, turn into Richmond Road (other direction is Pickersleigh Road). My house is on the corner of Church Road on the right.



S	S	M	T	W	T	F	S	S	M
19	20	21	22	23	24	25	26	27	28
10:30-6			10:30-5						

90

Kitty Kavanagh

SCULPTURE, CERAMICS
AND PAINTING

A warm welcome is on offer along with a display of my eclectic range of work, including sculptures, paintings, ceramics and totemic messages, displayed within my studio and garden.

www.kittykavanagh.co.uk
IG: @kavanaghkitty2

12 Belmont Road
Malvern
WR14 1PL
01684 569426

Turn into Belmont Road from the Leigh Sinton Road by Charlies Convenience Store. Look for the blue house that has sculptures outside it. Road parking only, and 3 steps to access on the property.



S	S	M	T	W	T	F	S	S	M
19	20	21	22	23	24	25	26	27	28
							11-5		

91

Andrew Judd

LINOCUT AND
LETTERPRESS PRINTING

I will be showing both my linocut prints and letterpress books, booklets and cards, all printed on antique casting equipment and old presses.

59 Belmont Road
Malvern
WR14 1PN
07305 005142

Come to front of house and follow signs to rear.

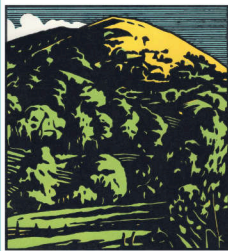

S	S	M	T	W	T	F	S	S	M
19	20	21	22	23	24	25	26	27	28
							10-5		

92

Jim Morris

MIXED MEDIA

Hello. I'm Jim Morris. I love making things – and helping people to make things. In particular, I enjoy making drawings on location – locally and on my travels. I'm inspired by the Urban Sketchers community as we 'share the world – one drawing at a time'. Open Studios gives me the chance to share my work with you – and encourage you to have a go.

www.jimmorrisart.info

FB: @jimmorrisart

24 Blackmore Road
Malvern
WR14 1QT

07724 395553

No.24 is about halfway up (or down!)
Blackmore Road.



93

Layla Khani
(aka Laylart Studio)

PRINTMAKER – PAINTER

Here at my venue, you are welcome to see a selection of my colourful linocut prints and acrylic paintings all inspired by the magical landscape around the Malvern Hills. There is a large selection of my artwork displayed, with some unique greeting cards, calendars and gifts.

www.laylart.com

IG: @laylartstudio

House of Fires
134–136 Newtown Road
Malvern
WR14 1PF
01684 572576



94

Lloyd Wakeling

PAINTER

I am a self trained artist and after living in many places around the world, I have experienced many facets of life and try to convey those within my paintings. I truly love the art of art and I very much hope you will enjoy spending time with mine.

IG: @lloydwakelingart

40 Cowleigh Road
Malvern
WR14 1QD
07887 426951



95

Claire Campbell

PAINTER

Having enjoyed opening my garden studio for the first time last year, I am pleased to welcome you again this year. As well as doing traditional landscapes in oil I have been experimenting with cold wax and oil media paintings in an abstract form. Come and browse my work for sale, sketchbooks and work in progress, you'll be very welcome.

www.rockvillaart.co.uk
IG: @rockvillaart

Rock Villa
181 West Malvern Road
West Malvern
WR14 4AY
07985 752451

Rock Villa is between Westminster House and St Edwards House, around the corner from the Sugar Loaf Cafe.



96

Carol James – Silverfish Designs

SILVER JEWELLERY

Silverfish Designs is based in my lovely garden studio, nestled below the Worcestershire Beacon. With beautiful views it's hard not to feel creative. My jewellery is handmade and inspired by the interplay of light and texture, by my work with prehistoric rock art in Wales and beyond and by little treasures I find on my travels.

www.silverfishdesigns.co.uk

Hillview
3 Park Lane
West Malvern
Malvern
WR14 4DP
07967 604529

If heading down Harcourt Road, away from the hills, take the second dirt track on the left, immediately before the sign for Mathon and the post box.



97

Gabrielle Rucinski

DESIGNER/MAKER USING PORCELAIN AND GLASS

Porcelain for me, is the ideal material for expressing the beauty and resilience in nature. The vessels, bowls and vases that I make are inspired by the form and textural elements of trees and plants. The sculptural forms involve the combination of glass with porcelain and are all part of my continuing investigations using these materials.

www.madeinthepurlieu.co.uk
IG: @gabirucinski

St Anthony's
The Purlieu
Upper Colwall
Malvern
WR14 4DJ
07891 162153

Park on the West Malvern Road near The Purlieu street sign. Walk down The Purlieu unadopted road 150m. St Anthony's is on your right.





Scan the QR code with your phone's camera to use the interactive map and search facility on our website.

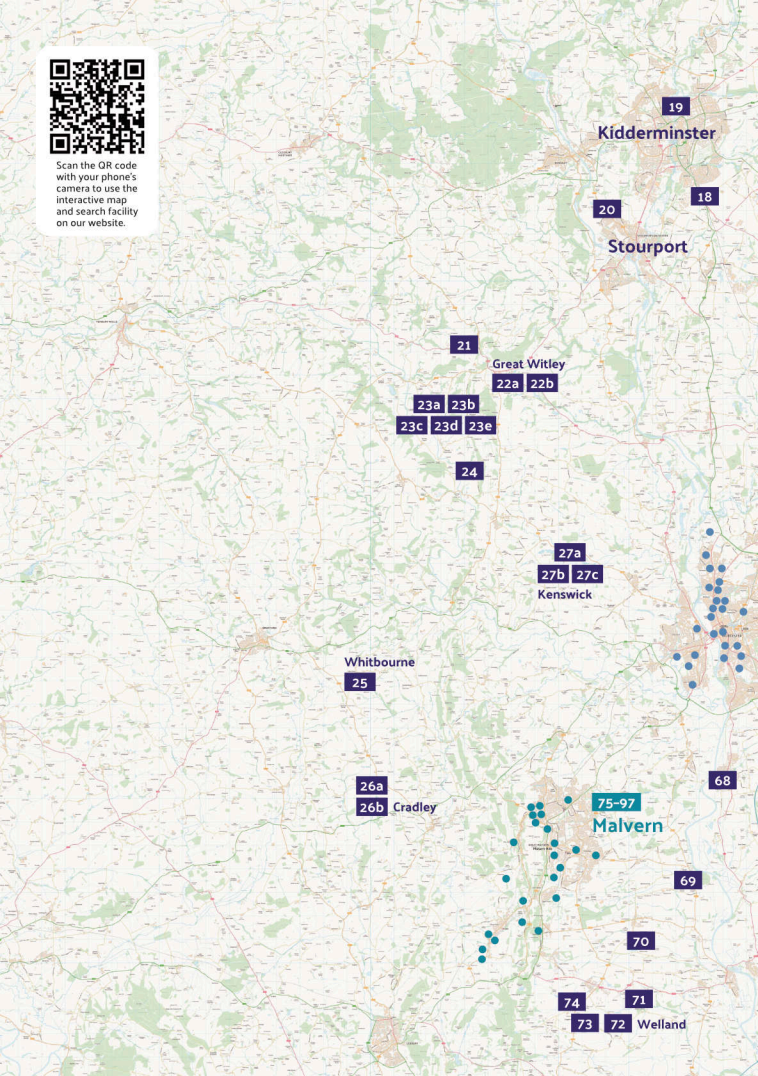

Worcestershire

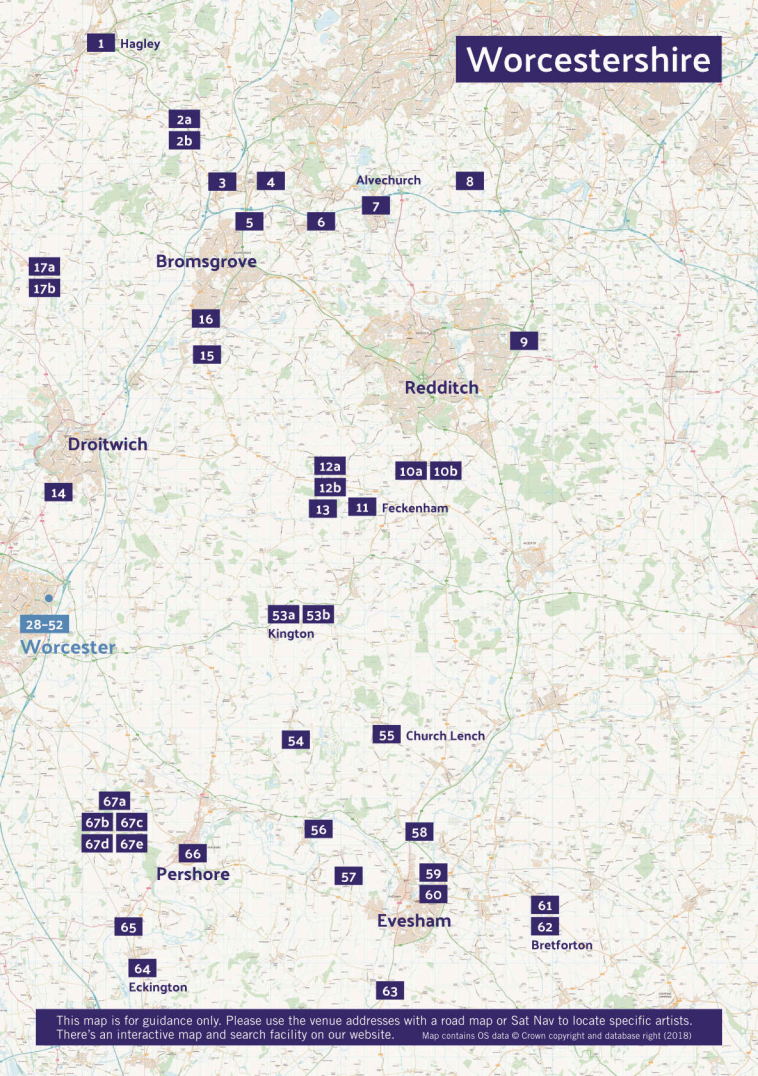

This map is for guidance only. Please use the venue addresses with a road map or Sat Nav to locate specific artists. There's an interactive map and search facility on our website.

Map contains OS data © Crown copyright and database right (2018)

Worcester

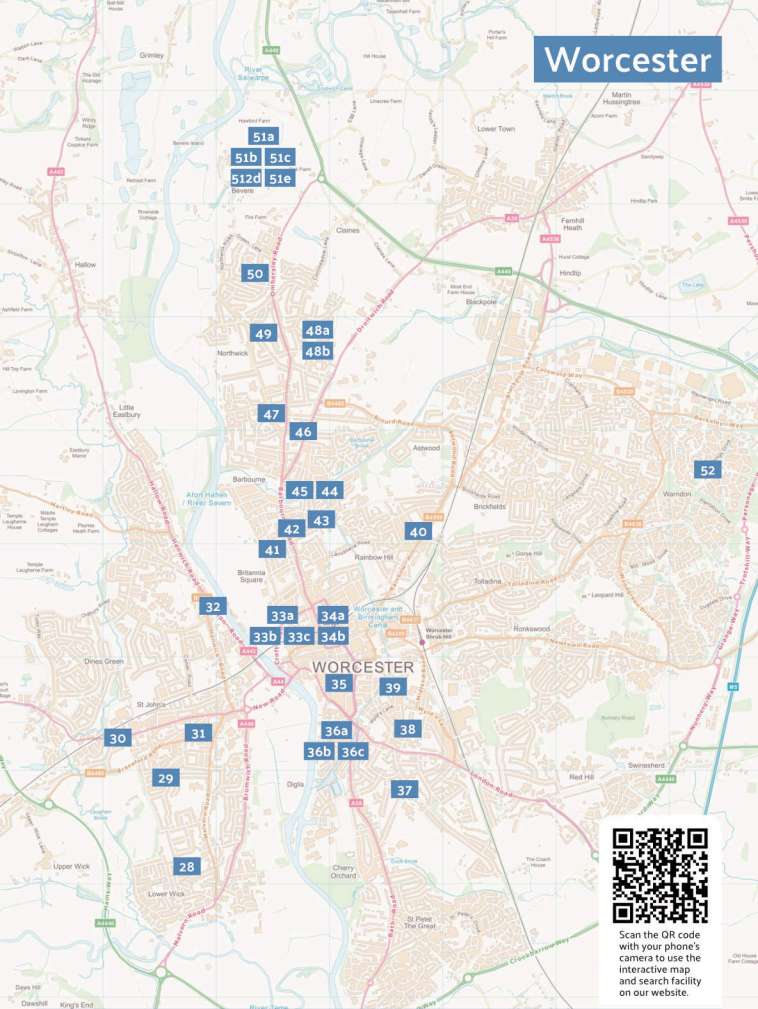

Scan the QR code with your phone's camera to use the interactive map and search facility on our website.

This map is for guidance only. Please use the venue addresses with a road map or Sat Nav to locate specific artists. There's an interactive map and search facility on our website.

Map contains OS data © Crown copyright and database right (2018)

Artist Index

			SA 19	SA 20	SA 21	SA 22	SA 23	SA 24	SA 25	SA 26	SA 27	SA 28	Book arts & paper	Calligraphy	Ceramics/ Pottery	Collage	Digital art	Drawing	Enamelling	Glasswork	Illustration	Jewellery/silver-smithing	Mixed media	Multidisciplinary	Painting	Photography	Printmaking	Textile/Needlework	Woodwork
			Sat 19	Sun 20	Mon 21	Tue 22	Wed 23	Thu 24	Fri 25	Sat 26	Sun 27	Mon 28																	
Gillian Simpson	Painter	5									*																		
Gilly Hancock	Painter	75	*	*	*	*	*	*	*	*	*																		
Gilly Hemmer	Painter and mixed media artist	24	*	*							*											*		*					
Heather Farmer	Painter	22a	*	*	*	*	*	*	*	*	*			*								*		*					
Heather Mason	Painter and photographer	33c	*			*	*							*							*		*	*					
Holly Kuehn	Painter	26b	*			*	*				*												*						
Ian Ridley	Watercolours and acrylics	12a	*								*												*						
Ivan Jones	Painter	87	*	*	*	*	*	*	*	*	*										*		*						
Jacqueline Cunliffe	Painter	63	*	*	*	*	*	*	*	*	*										*		*						
James Tait	Sculptor and painter	65	*								*											*	*	*	*	*			
Jan Evans	Painter/textile artist	78	*								*										*		*	*	*	*	*		
Jan Mason	Painter	67a	*								*				*							*	*	*					
Jane Arthur	Landscape artist	51d			*	*	*	*	*	*	*		*								*		*					*	
Jane Aston	Painter	7									*										*		*						
Jane Powell	Painter	57	*	*	*	*	*	*	*	*	*										*		*						
Jane Smith Plum Tree Mosaics	Mosaic artist and teacher	69	*	*	*	*	*	*	*	*	*			*							*		*			*			
Jantli Moon	Fine art and illustration	36b	*	*	*	*	*	*	*	*	*			*							*	*	*	*	*	*	*		
Jan Janes	Painter	72	*					*	*	*	*										*		*	*	*	*			
Jennifer Ng	Artist, contemporary chinese ink	51a			*	*	*	*	*	*	*	*	*								*		*	*	*	*			
Jilly Oxlade-Arnott	Watercolour and ink painting	66	*	*	*	*	*	*	*	*	*										*		*	*	*	*			
Jim Morris	Mixed media	92	*								*			*				*	*	*	*	*	*	*	*	*			
Jo Morris	Painter	17b	*								*										*		*	*	*	*	*		
Joe Eccles	Abstract artist - acrylic painter	4	*	*	*	*	*	*	*	*	*										*		*	*	*	*			
Josephine Lloyd	Painter	67b	*								*			*							*		*	*	*	*			
Joshua Rouse	Traditional signpainter	33b	*	*	*	*	*	*	*	*	*										*		*						
Jude Sullivan	Painter	12b	*								*			*							*		*						
Julian Bull Visibull Art and Design	The art of printing trees	13	*	*	*	*	*	*	*	*	*										*		*	*	*	*	*	*	*
Julie Marcus	Painter and mixed media artist	2b					*	*	*	*	*										*		*						
Kamala Todd	Painter, mixed media, jewellery	89	*	*							*		*	*							*	*	*	*	*	*	*		
Karen Stone	Fine artist	41	*	*	*	*	*	*	*	*	*			*							*		*	*	*	*	*	*	
Katie Jarman	Painter	20	*	*				*	*	*	*										*		*	*	*	*			
Keith Taff Roberts	Fine art	19			*	*	*	*	*	*	*										*		*	*	*	*			
Kim Whitby	Drawing and painting	82	*								*										*		*	*	*	*			
Kirstie Trobe	Artist, classes, workshops, solo tuition	37	*				*	*	*	*	*										*		*	*	*	*			
Kitty Kavanagh	Sculpture, ceramics and painting	90	*								*		*	*							*		*	*	*	*	*		
Lappelli Craft Studio	Enameller and fused glass artist	6	*	*	*	*	*	*	*	*	*							*	*		*		*	*	*	*			
Laura Nicholson	Painter, fabric designer	77a	*	*	*	*	*	*	*	*	*										*		*	*	*	*			
Layla Khani Laylart Studio	Printmaker - painter	93	*	*	*	*	*	*	*	*	*										*		*	*	*	*			
Lighthouse Glass	Lampwork artist and jewellery maker	10a	*	*	*	*	*	*	*	*	*							*	*		*		*	*	*	*			
Linda Philp	Glass artist	27c	*	*	*	*	*	*	*	*	*			*							*		*	*	*	*			
Lloyd Wakeling	Painter	94	*	*	*	*	*	*	*	*	*										*		*	*	*	*			
Louise Hancox	Textile artist	55	*					*	*	*	*										*		*	*	*	*	*		
Louise Pilditch	Painter	73	*		*	*	*	*	*	*	*										*		*	*	*	*			



Artist Index

		Sat 19	Sun 20	Mon 21	Tue 22	Wed 23	Thu 24	Fri 25	Sat 26	Sun 27	Mon 28	Book arts & paper	Calligraphy	Ceramics/Pottery	Collage	Digital art	Drawing	Enamelling	Glasswork	Illustration	Jewellery/silver-smithing	Mosaic	Mixed media	Multi-disciplinary	Painting	Photography	Printmaking	Sculpture	Textile/Needlework	Woodwork
Maggie Hobbs	Ceramicist, printer and textile artist	14	*	*	*	*	*	*	*	*			*							*	*			*	*	*	*	*		
Mandy Clifford	Painter	44	*	*			*	*	*	*														*						
Margaret Powell	Painter	46	*		*	*			*	*														*						
Marion Steele	Textiles, mixed media	49					*	*	*	*											*							*		
Mary Brittain	Painter and sculptor	23a	*	*					*	*			*	*							*	*			*	*				
Michelle Doidge	Painter/artist	3	*						*	*						*					*	*								
Michelle Flint	Textile artist	54	*	*	*	*	*	*	*	*										*	*	*	*	*	*			*		
Nash Riaz	Painter	38							*	*									*	*	*	*	*	*						
Nigel Montandon	Artist and potter	25				*	*	*	*	*			*										*							
Paul Burton	Sculptor	27a	*						*	*									*	*	*	*	*			*				
Paul Powis	Painter	34a	*	*	*	*	*	*	*	*									*	*	*	*	*	*						
Paulette Moore	Multi media artist	62	*	*			*	*	*	*						*			*	*	*	*	*	*						
Peter Lloyd The Pigsty Studio	Illustrated calligraphy	21	*	*					*	*	*	*	*	*					*	*	*	*	*	*						
Rachel Salisbury	Printmaker	84	*	*	*	*	*	*	*	*																	*			
Richard Nicholls	Artist and photographer	51e		*	*	*	*	*	*	*			*									*	*	*	*					
Richard Webb	Artist and designer	29	*	*	*	*	*	*	*	*			*						*	*	*	*	*	*						
Rowena Davis	Watercolour artist	53b	*	*	*	*	*	*	*	*									*	*	*	*	*	*						
Sandra George	Pencil artist and painter	67c	*	*					*	*					*							*	*	*						
Sara Binns	Pastel, pencil and paint artist	50				*	*	*	*	*										*	*	*	*	*						
Sara Chandler	Painting and drawing	61	*	*					*	*					*							*	*	*						
Sara Hayward MA(RCA)	Painter	34b	*	*	*	*	*	*	*	*			*	*					*	*	*	*	*	*	*	*				
Sarah Greening Glass	Glass artist	48a	*			*	*	*	*	*									*	*	*	*	*	*						
Sarah Roberts	Painter/printmaker	47							*	*												*	*	*	*	*				
Sharon Ling LingandHansen	Fused glass artist	67d	*						*	*								*	*	*	*	*	*	*						
Shaun Hughes	Painter	86c	*	*	*	*	*	*	*	*			*									*	*	*	*					
Siân Thomas	Watercolour artist	64	*	*			*	*	*	*												*	*	*	*					
Simon Angwin	Abstract painter	86d	*	*	*	*	*	*	*	*												*	*	*	*					
Stella Downing	Mixed media, soft pastels, landscape	23e	*	*					*	*				*						*	*	*	*	*						
Stephanie Green	Illustrator, watercolours	36c	*	*	*	*	*	*	*	*			*						*	*	*	*	*	*	*	*				
Steve Farmer	Painter	22b	*	*	*	*	*	*	*	*												*	*	*	*					
Steve Sheasby	Painter	18							*	*			*								*	*	*	*						
Sue Ashby	Book arts and mixed media artist	68	*	*	*	*	*	*	*	*	*	*	*	*	*	*	*	*	*	*	*	*	*	*	*	*	*	*	*	
Susan Birth	Painter and mixed media artist	51b	*	*					*	*			*							*	*	*	*	*	*	*				
Susan Burton	Fused glass art	27b	*	*			*	*	*	*									*	*	*	*	*	*	*					
Susan Tranter	Painter	67e	*	*					*	*			*							*	*	*	*	*	*					
Suzanne Bunce	Kiln-formed glass artist	32			*	*	*	*	*	*								*	*	*	*	*	*	*	*					
Suzanne Nicholl	Expressive painter	1				*	*	*	*	*												*	*	*	*					
Sylvie Millen	Mixed media textile artist	17a	*	*					*	*											*	*	*	*	*			*		
Tashy Canvas Picture Heaven	Mixed media and 3D art	9	*	*	*	*	*	*	*	*										*	*	*	*	*						
Tia Lambert	Painter/printmaker	77b	*	*	*	*	*	*	*	*											*	*	*	*	*	*	*			
Vicky Kitchen	Fused glass artist	53a	*	*	*	*	*	*	*	*			*					*	*	*	*	*	*	*	*					
Victoria Harrison	Mosaic artist	80	*	*					*	*											*	*	*	*	*					

128
artists

97
venues

10
days



19–28 August

Proud to be sponsored by

bevere
gallery



www.worcestershireopenstudios.org

 @worcestershireopenstudios  @OpenStudios_WR  @worcestershireopenstudios